VOCALS

JUMP

(AS PERFORMED BY PAUL ANKA)

MICHAEL ANTHONY, DAVID LEE ROTH,
ALEX VAN HALEN, EDDIE VAN HALEN

♩ = c.120

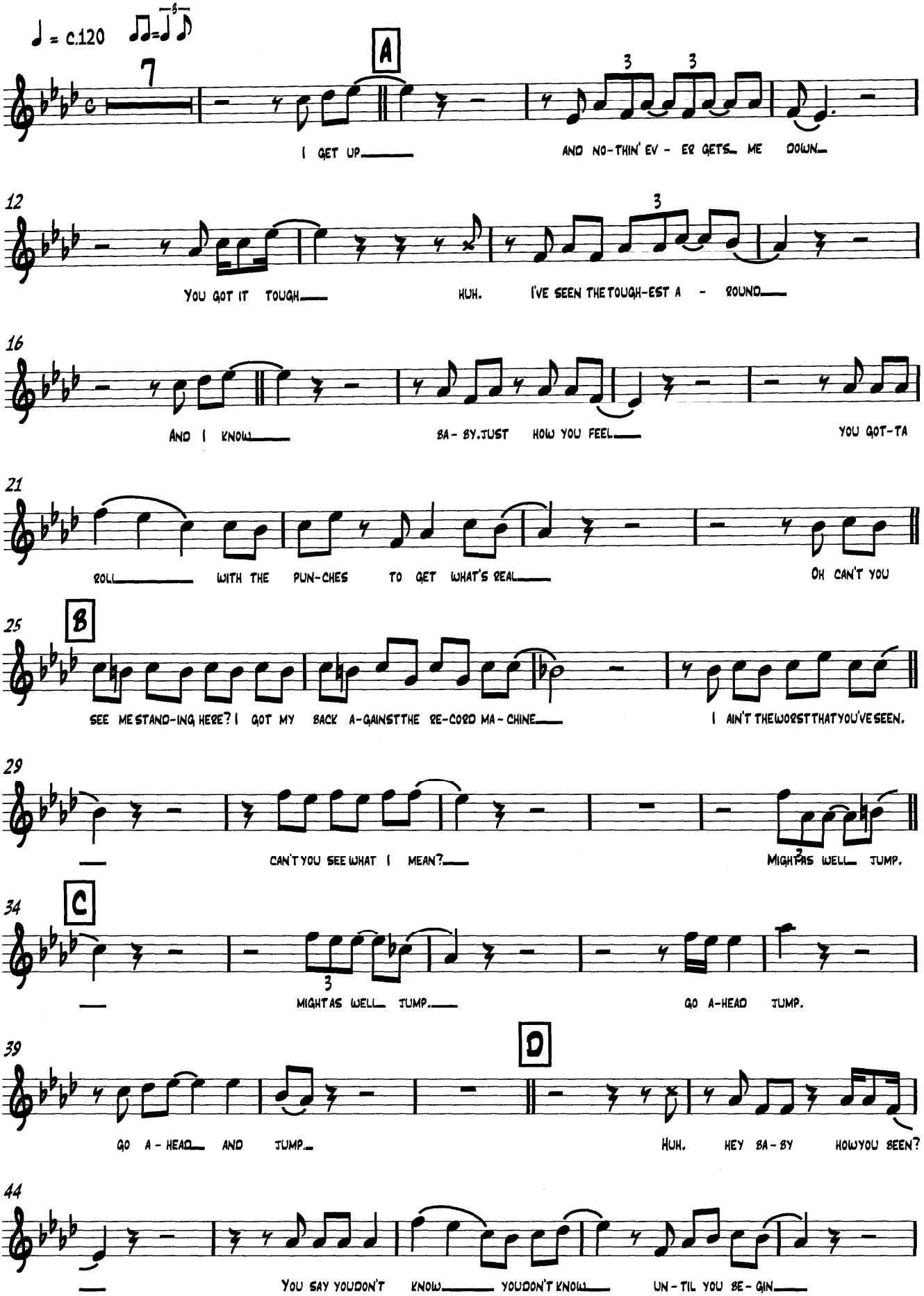

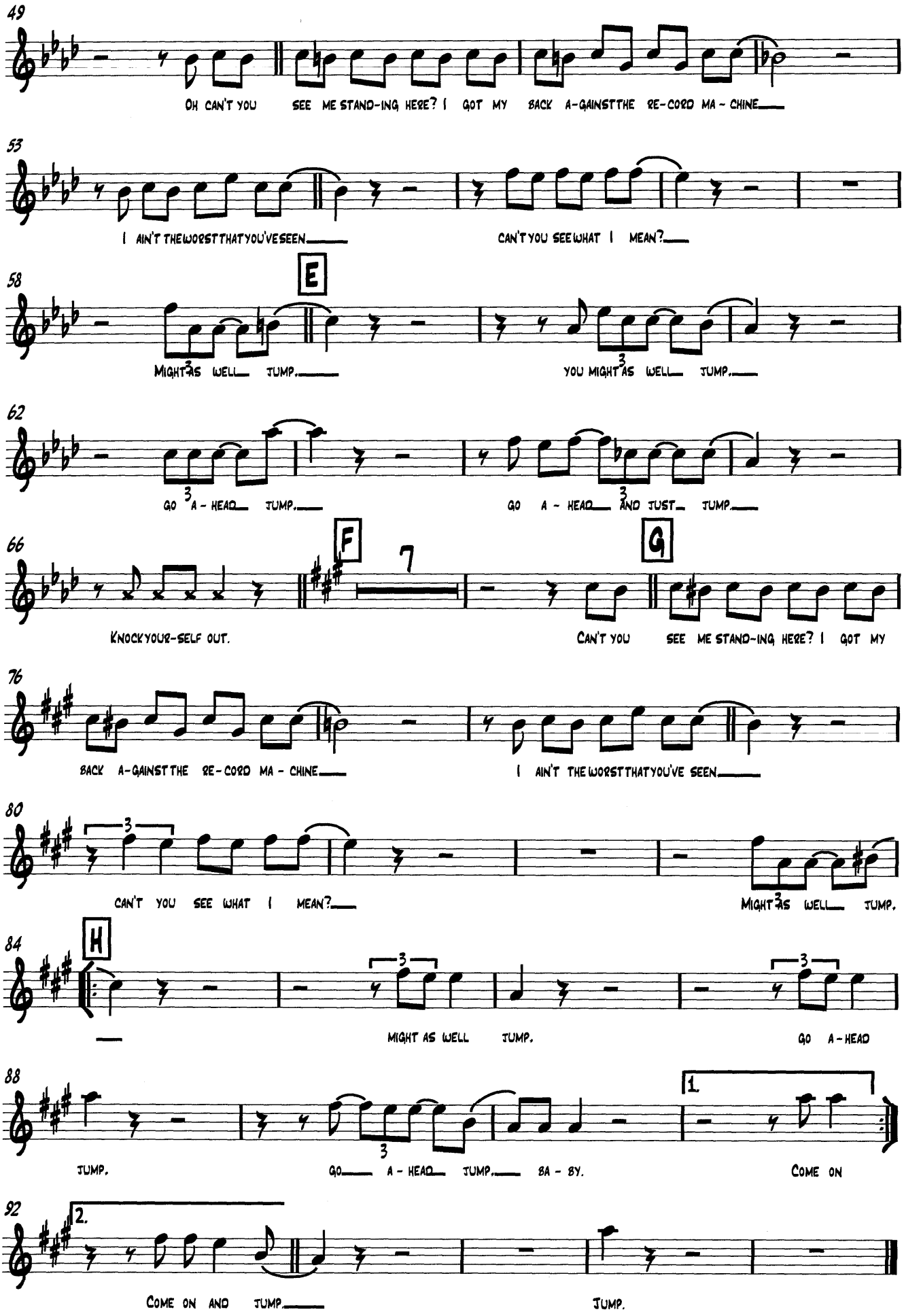
49
OH CAN'T YOU SEE ME STAND-ING HERE? I GOT MY BACK A-GAINST THE RE-CORD MA - CHINE
53
I AIN'T THE WORST THAT YOU'VE SEEN
CAN'T YOU SEE WHAT I MEAN?
58
E
MIGHT AS WELL JUMP.
YOU MIGHT AS WELL JUMP.
62
GO A - HEAD JUMP.
GO A - HEAD AND JUST JUMP.
66
F
7
G
KNOCK YOUR-SELF OUT.
CAN'T YOU SEE ME STAND-ING HERE? I GOT MY
76
BACK A-GAINST THE RE-CORD MA - CHINE
I AIN'T THE WORST THAT YOU'VE SEEN
80
CAN'T YOU SEE WHAT I MEAN?
MIGHT AS WELL JUMP.
84
H
MIGHT AS WELL JUMP.
GO A - HEAD
88
1.
JUMP.
GO A - HEAD JUMP. BA - BY.
COME ON
92
2.
COME ON AND JUMP.
JUMP.

JUMP - LYRICS

Michael Anthony, David Lee Roth, Alex Van Halen, Eddie Van Halen

[INTRO 8 BARS]

I get up, and nothin' ever gets me down
You got it tough, huh, I've seen the toughest around.
And I know baby, just how you feel,
You gotta roll with the punches to get what's real.

Oh can't you see me standing here?
I got my back against the record machine.
I ain't the worst that you've seen,
Can't you see what I mean?

Might as well jump (jump)
Might as well jump (jump)
Go ahead jump (jump)
Go ahead and jump (jump),

(Hey you) huh, hey baby how you been?
You say you don't know, you don't know until you begin.

Oh can't you see me standing here?
I got my back against the record machine
I ain't the worst that you've seen,
Can't you see what I mean?

Might as well jump (jump)
You might as well jump (jump)
Go ahead jump (jump)
Go ahead and just jump (jump).
Knock yourself out.

[INSTRUMENTAL 8 BARS]

Can't you see me standing here?
I got my back against the record machine,
I ain't the worst that you've seen,
Can't you see what I mean?

Might as well jump (jump)
Might as well jump (jump)
Go ahead jump (jump)
Go ahead jump (jump).
Baby, come on
[REPEAT CHORUS]

Come on and jump. Jump.

ALTO 1

JUMP

(AS PERFORMED BY PAUL ANKA)

MICHAEL ANTHONY, DAVID LEE ROTH,
ALEX VAN HALEN, EDDIE VAN HALEN

♩ = c.120

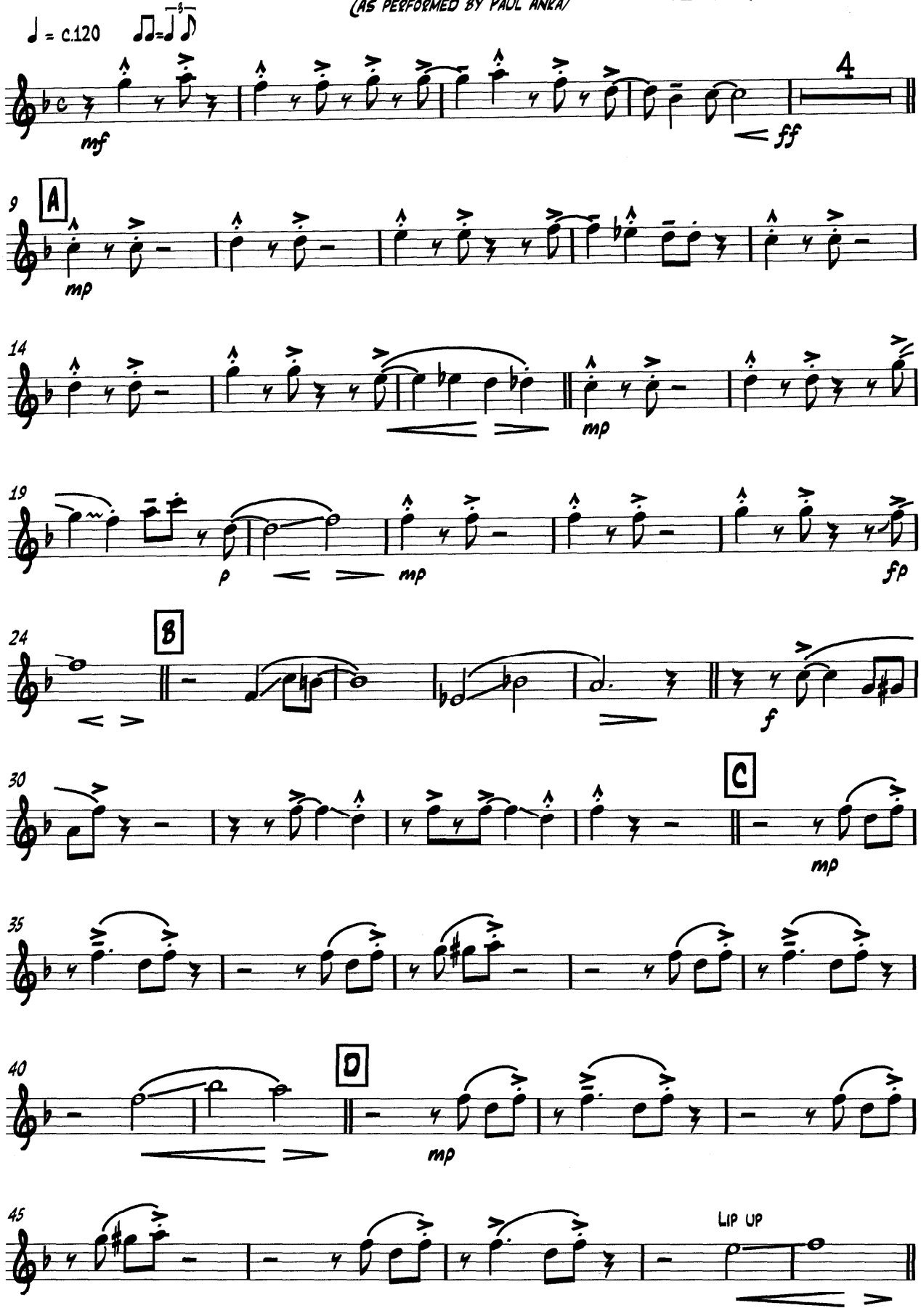

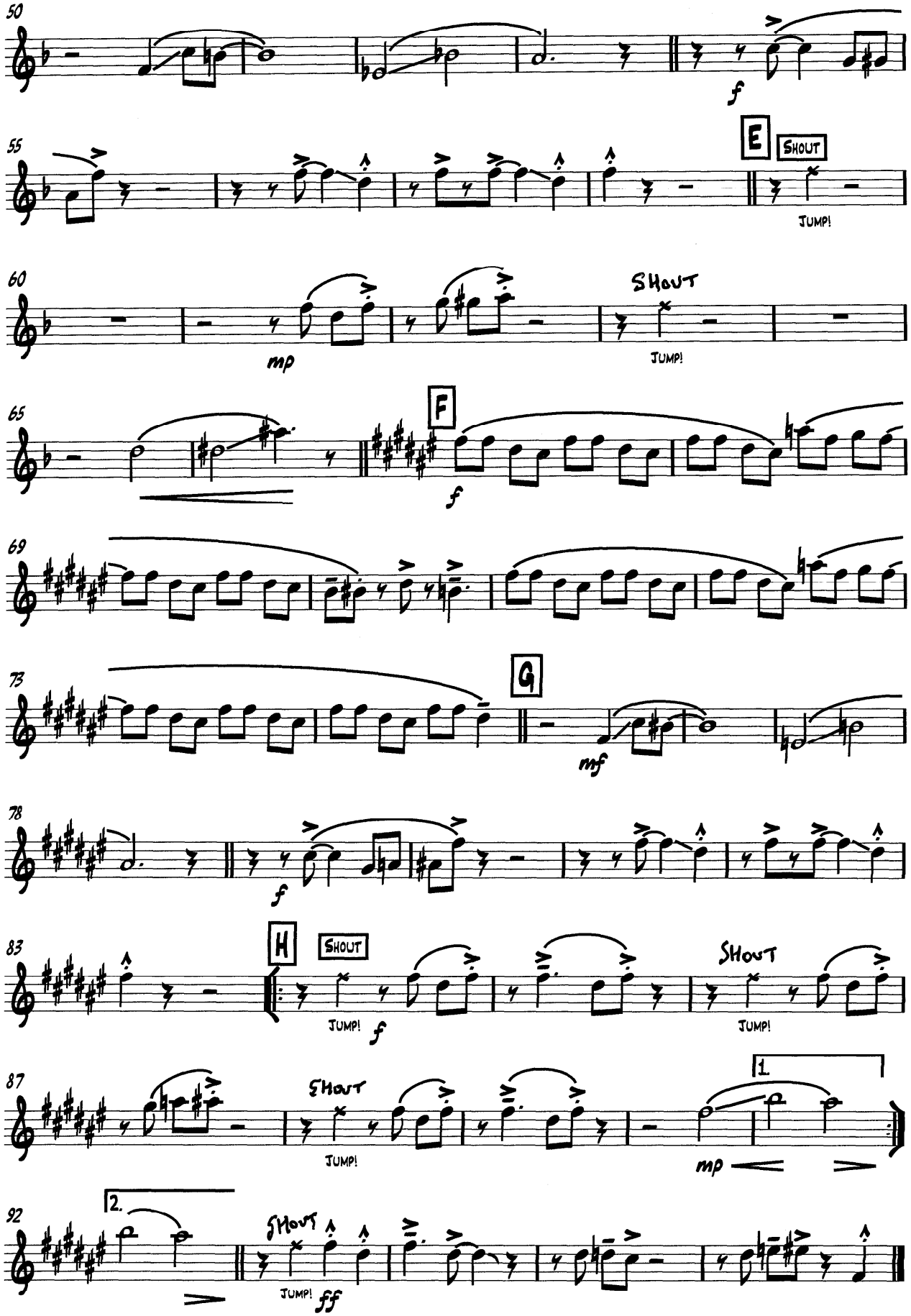
50
f
55
E
SHOUT
JUMP!
60
mp
SHOUT
JUMP!
65
F
f
69
73
G
mf
78
f
83
H
SHOUT
JUMP!
f
SHOUT
JUMP!
87
SHOUT
JUMP!
1.
mp
92
2.
SHOUT
JUMP!
fff

ALTO 2

JUMP

(AS PERFORMED BY PAUL ANKA)

MICHAEL ANTHONY, DAVID LEE ROTH,
ALEX VAN HALEN, EDDIE VAN HALEN

♩ = c.120 ♫=♩♪

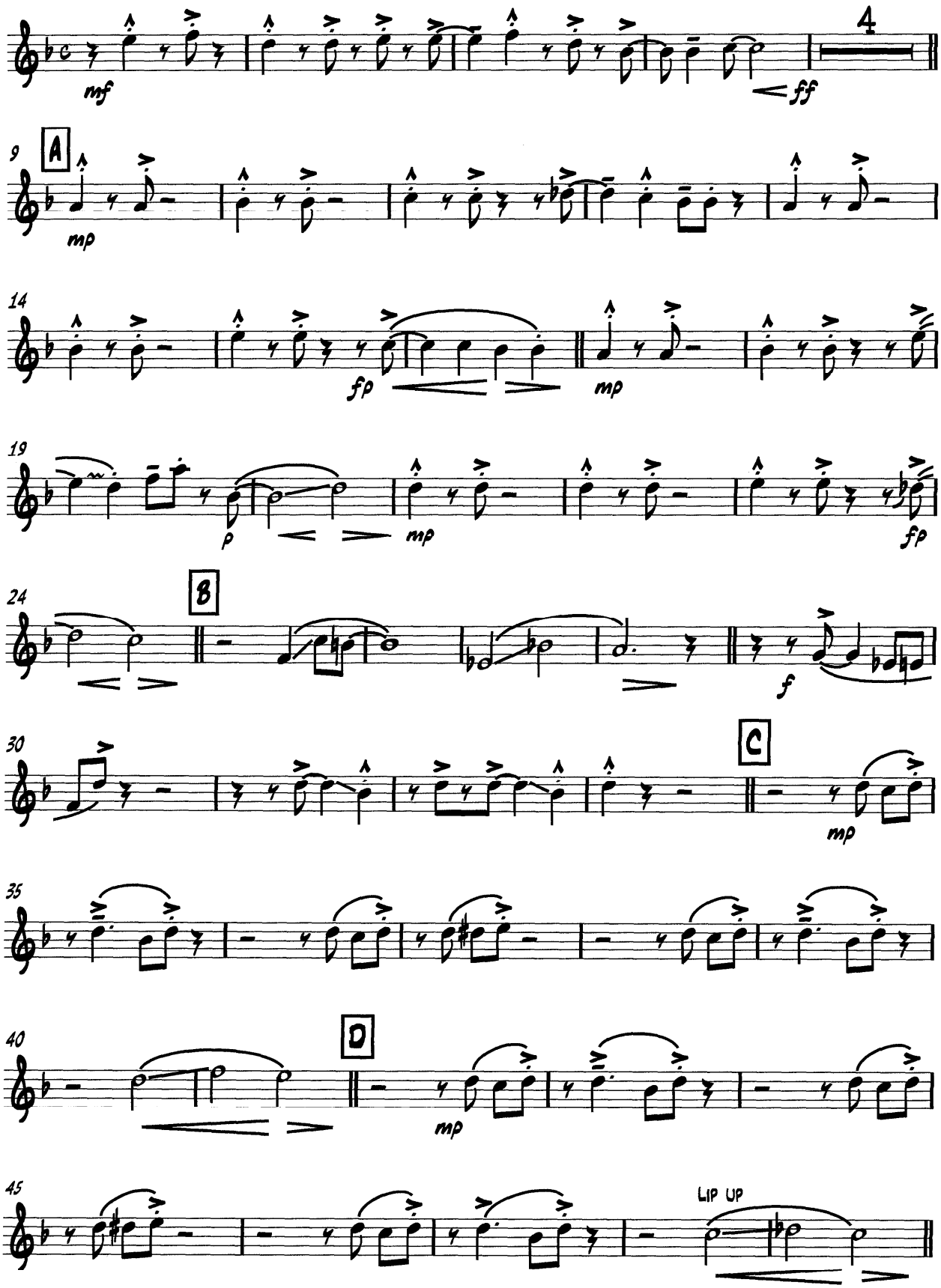

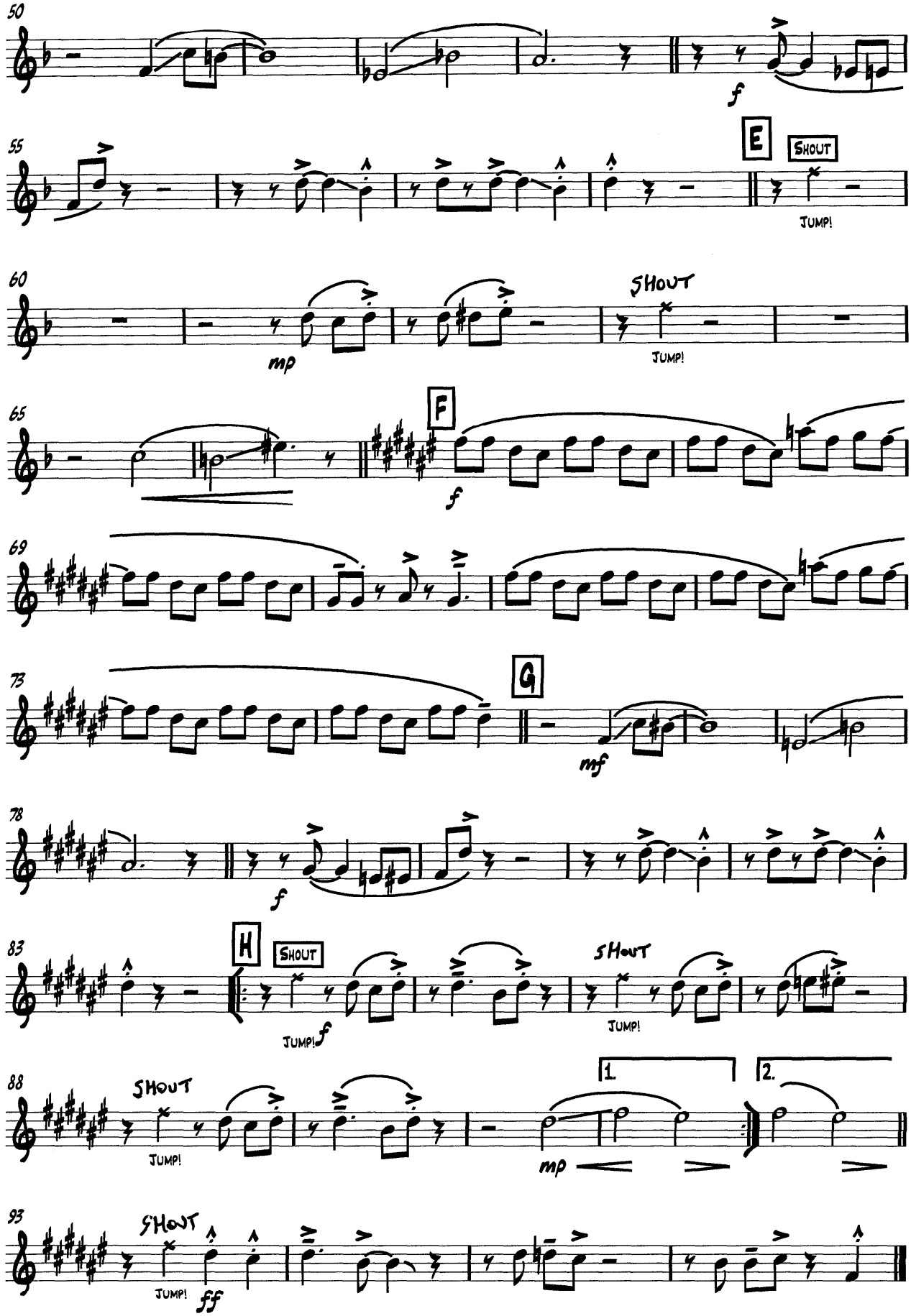
50
f
55
E
SHOUT
JUMP!
60
mp
SHOUT
JUMP!
65
F
f
69
73
G
mf
78
f
83
H
SHOUT
JUMP!
f
SHOUT
JUMP!
88
SHOUT
JUMP!
1.
2.
mp
93
SHOUT
JUMP!
ff

Tenor 1

JUMP

(As performed by Paul Anka)

Michael Anthony, David Lee Roth,
Alex Van Halen, Eddie Van Halen

♩ = c.120 ♫=♩♪

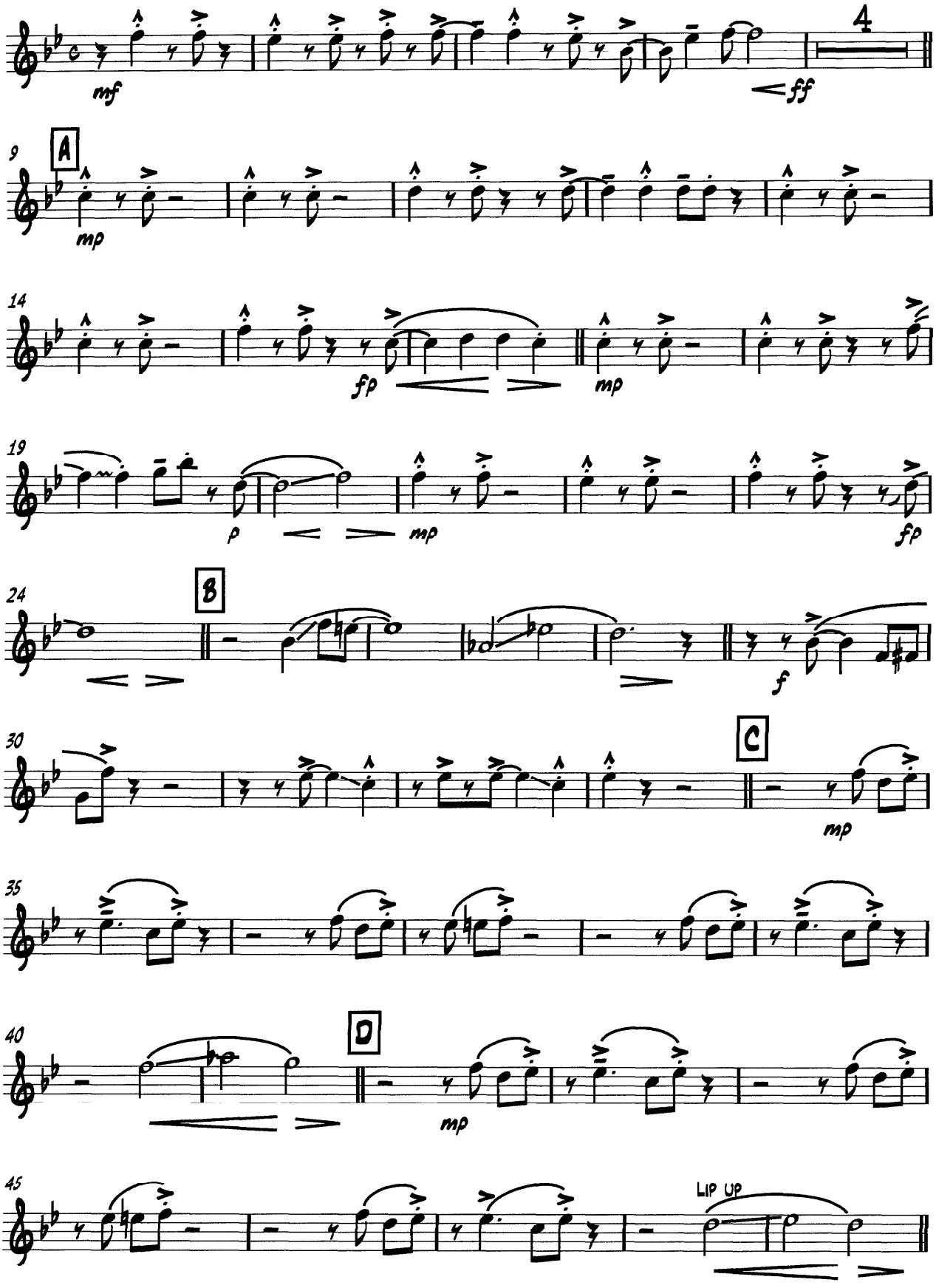

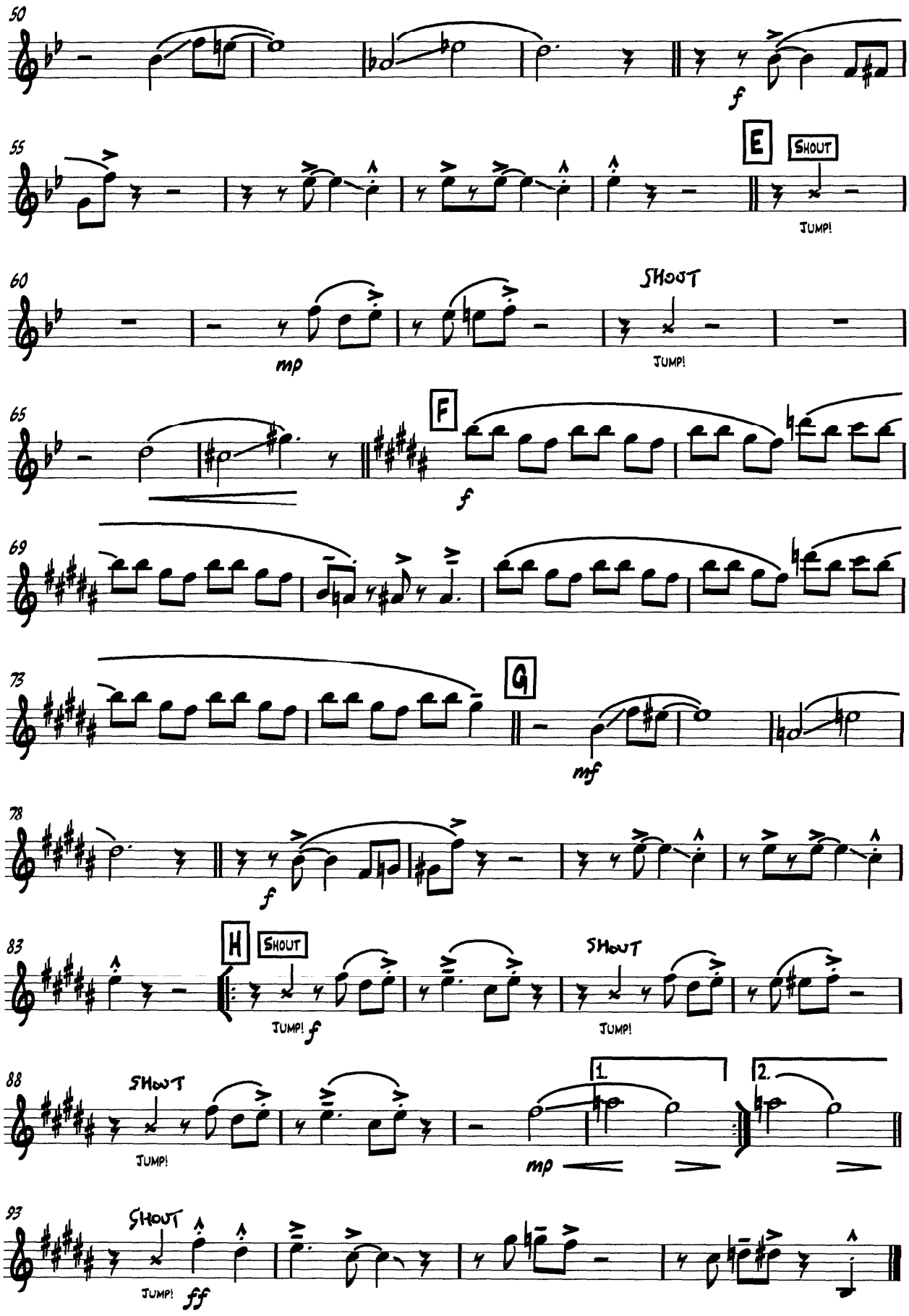
50
f
55
E
SHOUT
JUMP!
60
mp
SHOUT
JUMP!
65
F
f
69
73
G
mf
78
f
83
H
SHOUT
JUMP! f
SHOUT
JUMP!
88
SHOUT
JUMP!
1.
2.
mp
93
SHOUT
JUMP!
fff

Tenor 2

JUMP

(As performed by Paul Anka)

Michael Anthony, David Lee Roth,
Alex Van Halen, Eddie Van Halen

♩ = c.120 ♫=♩³♪

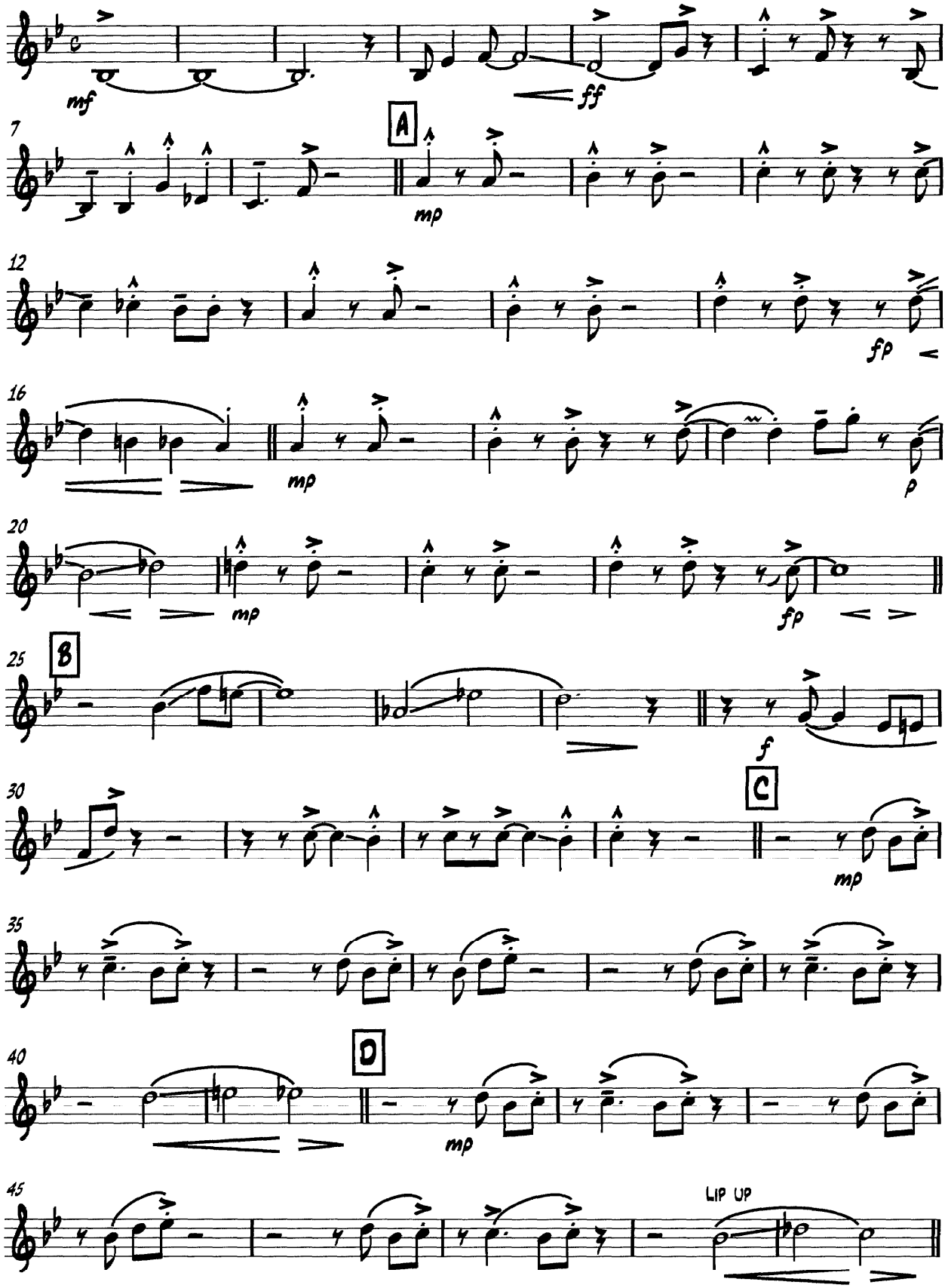

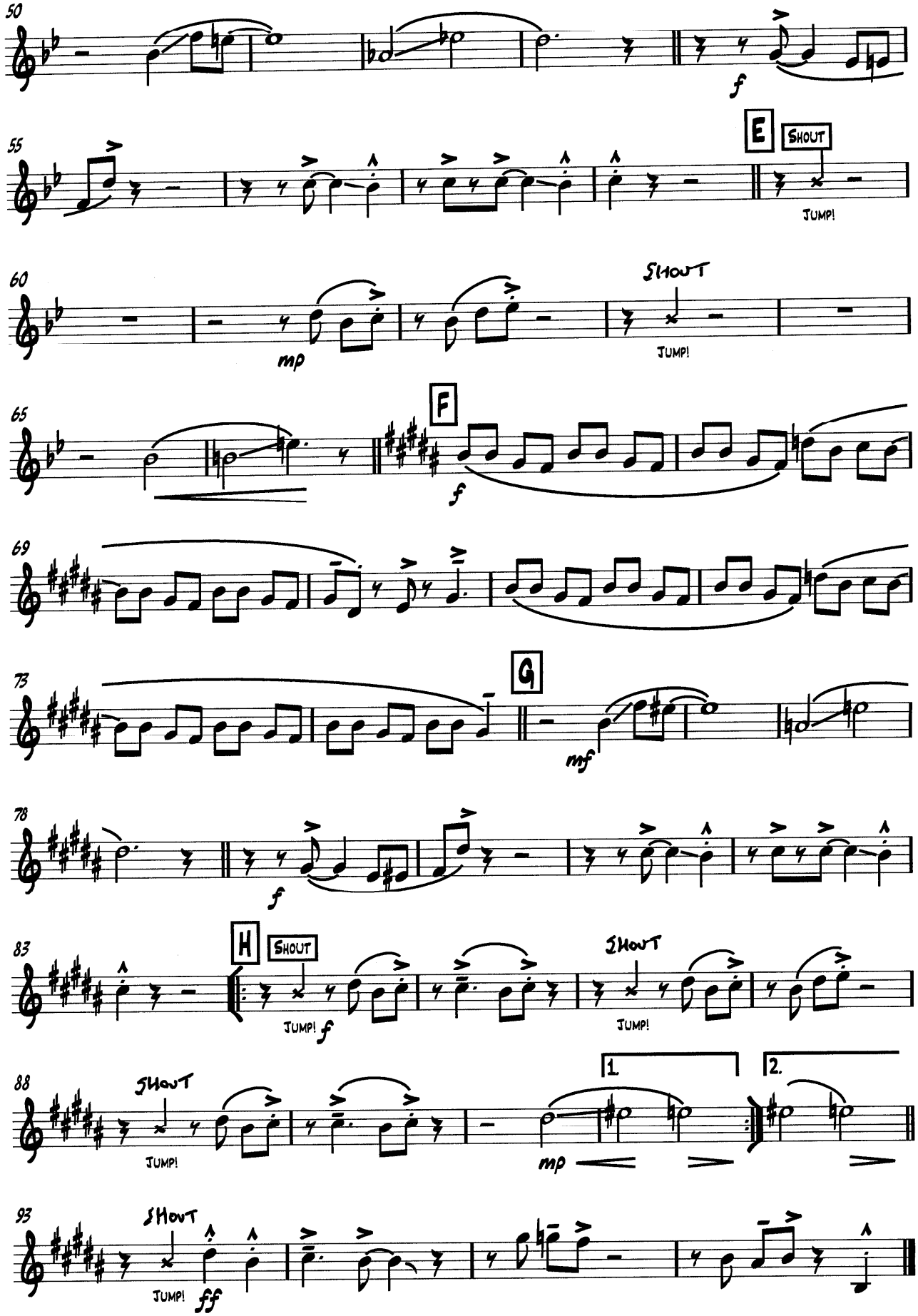
50
f
55
E
SHOUT
JUMP!
60
mp
SHOUT
JUMP!
65
F
f
69
73
G
mf
78
f
83
H
SHOUT
JUMP!
f
SHOUT
JUMP!
88
SHOUT
JUMP!
1.
2.
mp
93
SHOUT
JUMP!
ff

Bari Sax

JUMP

(As performed by Paul Anka)

Michael Anthony, David Lee Roth,
Alex Van Halen, Eddie Van Halen

♩ = c.120 ♫=♩♪

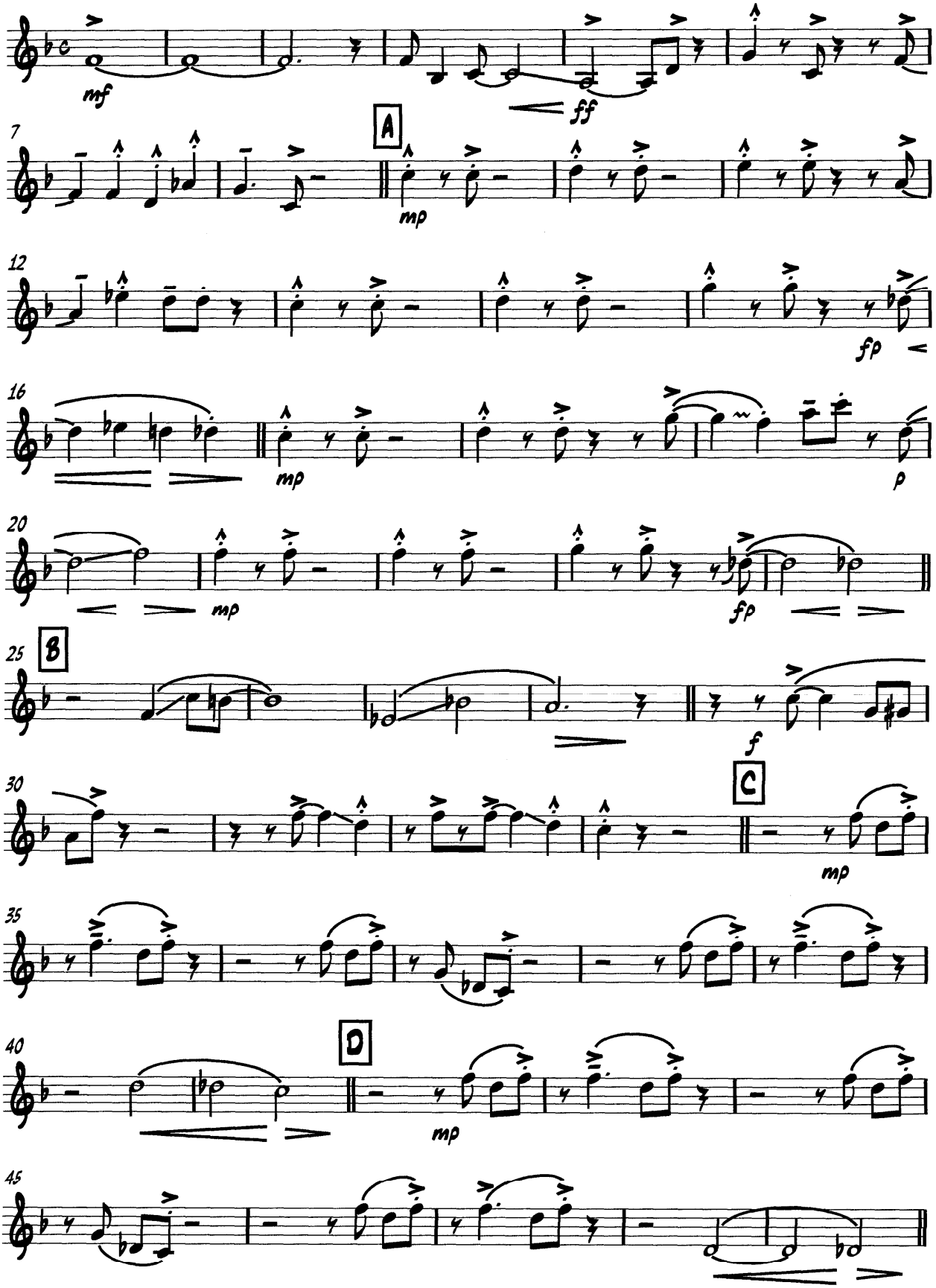

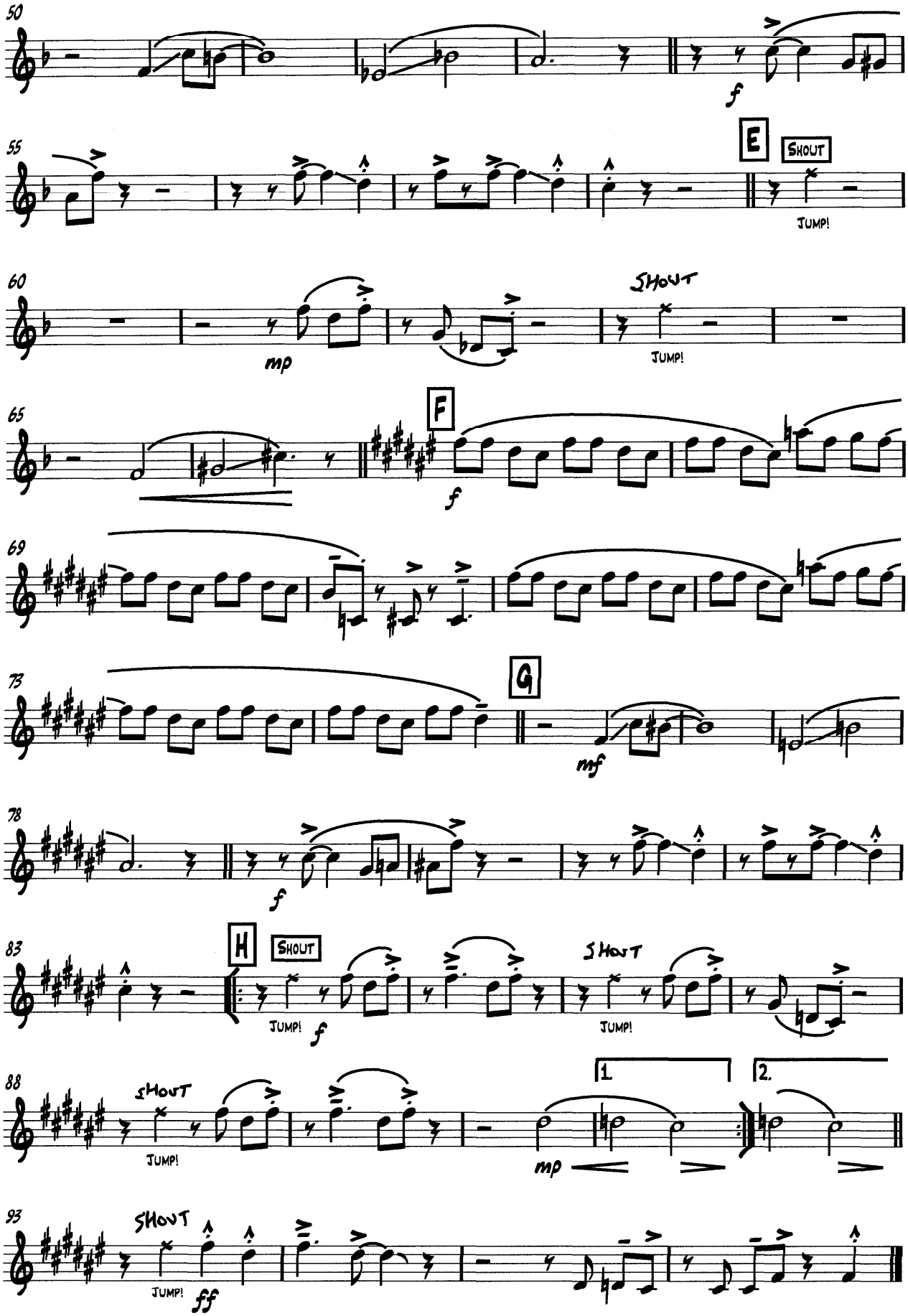
50
f
55
E
SHOUT
JUMP!
60
mp
SHOUT
JUMP!
65
F
f
69
73
G
mf
78
f
83
H
SHOUT
JUMP!
f
SHOUT
JUMP!
88
SHOUT
JUMP!
1.
2.
mp
93
SHOUT
JUMP!
fff

TRUMPET 1

JUMP

(AS PERFORMED BY PAUL ANKA)

MICHAEL ANTHONY, DAVID LEE ROTH,
ALEX VAN HALEN, EDDIE VAN HALEN

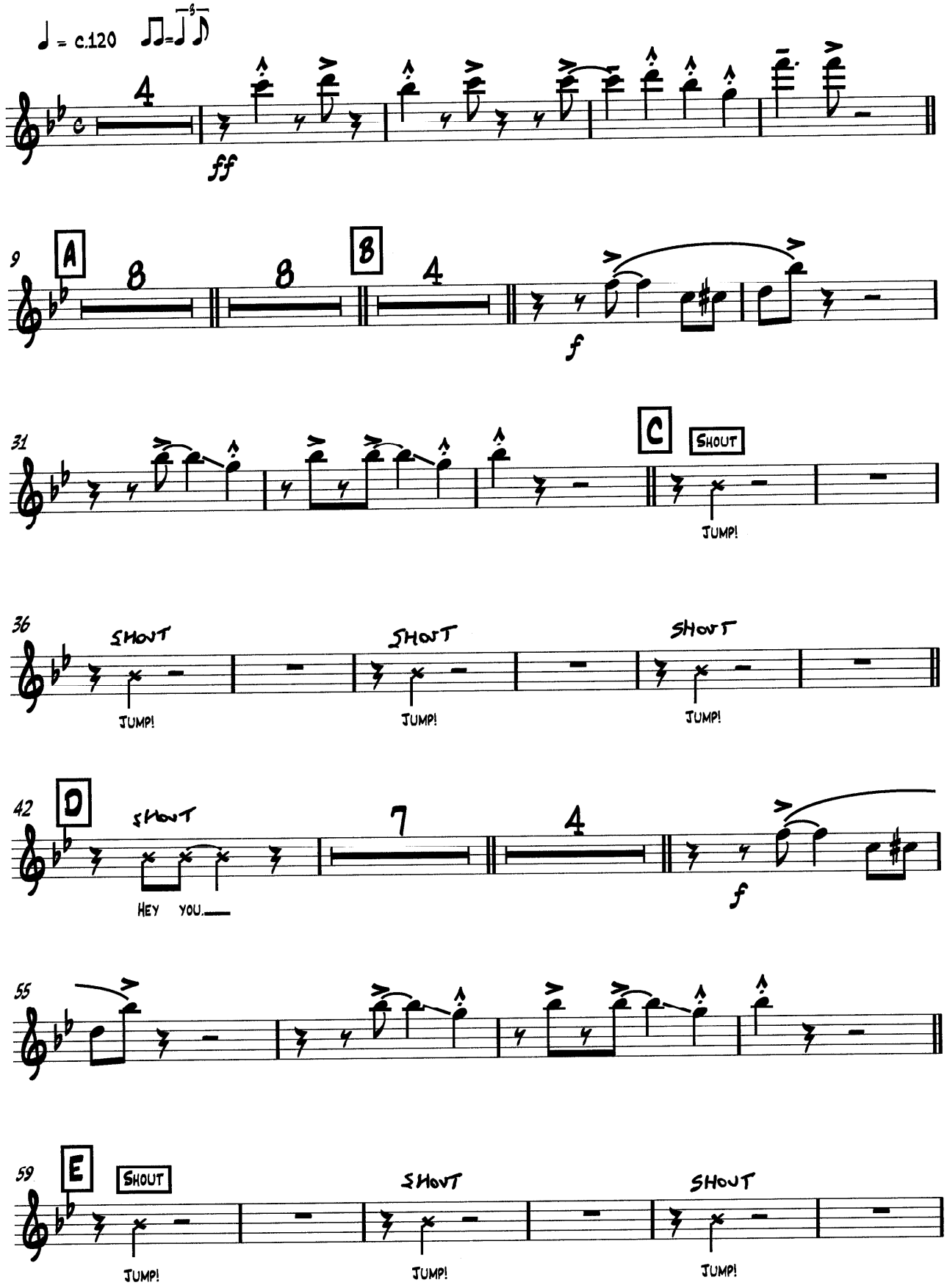

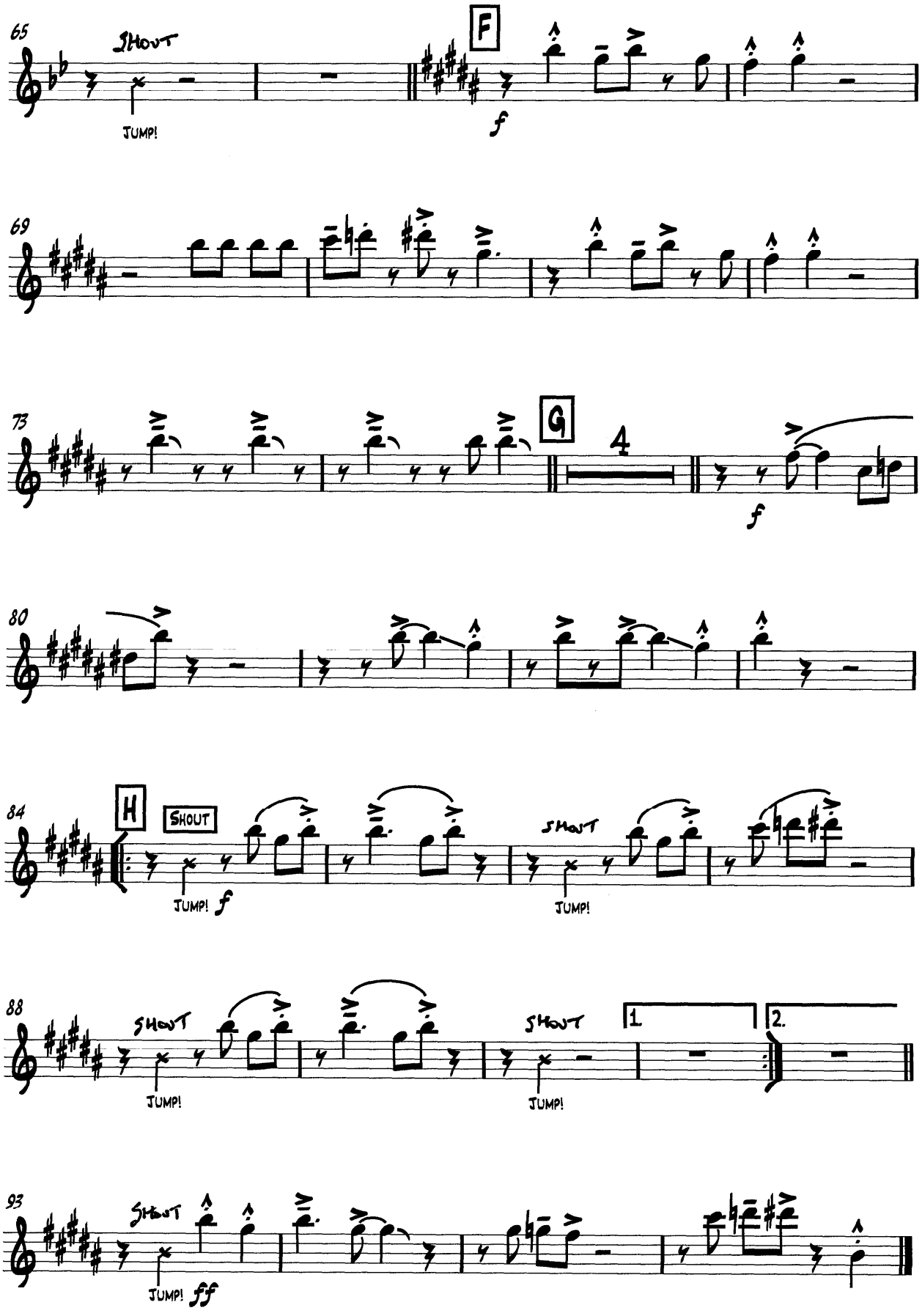
65
SHOUT
JUMP!
F
f
69
73
G
4
f
80
84
H
SHOUT
JUMP!
f
SHOUT
JUMP!
88
SHOUT
JUMP!
SHOUT
JUMP!
1.
2.
93
SHOUT
JUMP!
fff

TRUMPET 2

JUMP

(AS PERFORMED BY PAUL ANKA)

MICHAEL ANTHONY, DAVID LEE ROTH,
ALEX VAN HALEN, EDDIE VAN HALEN

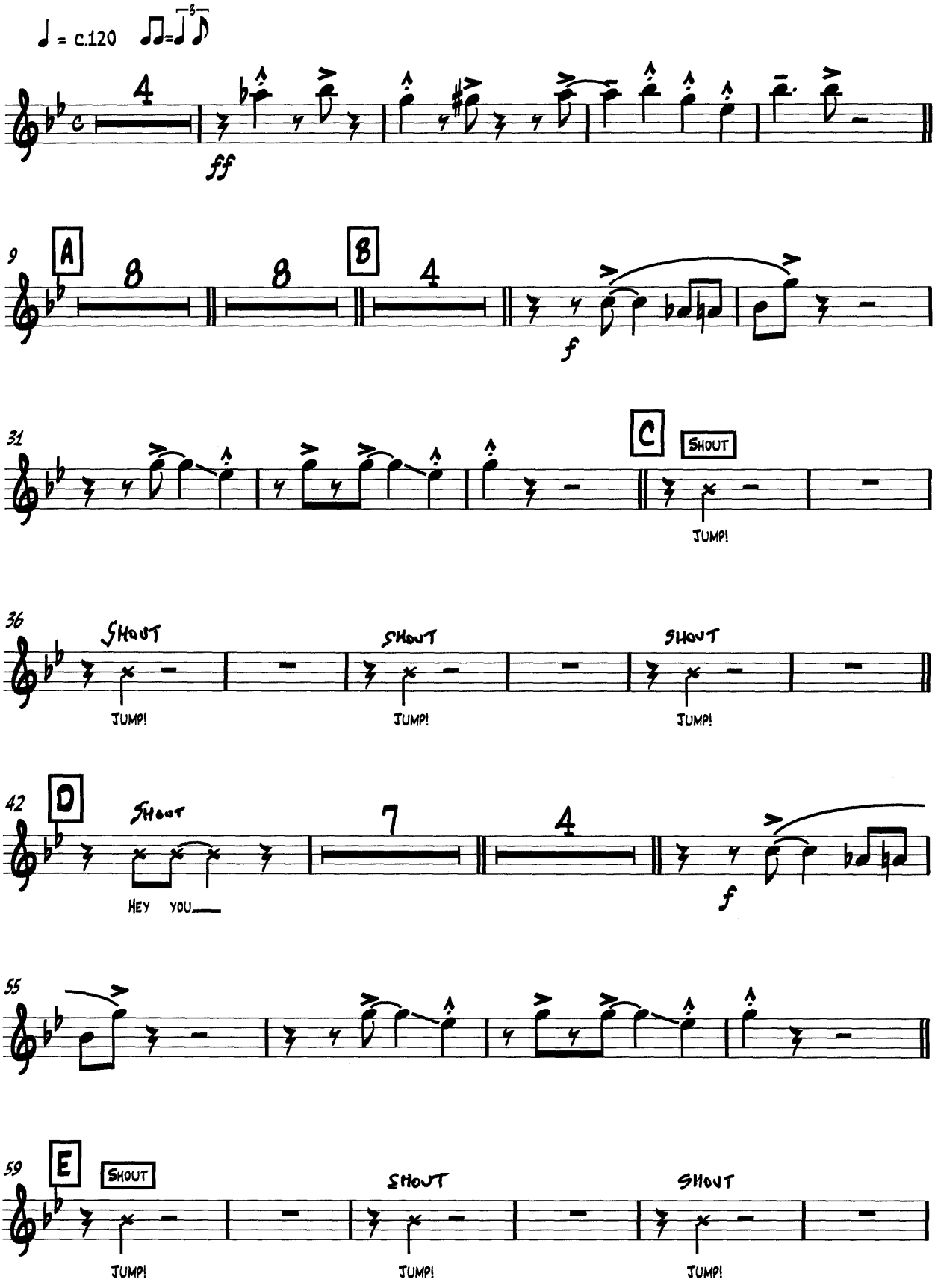

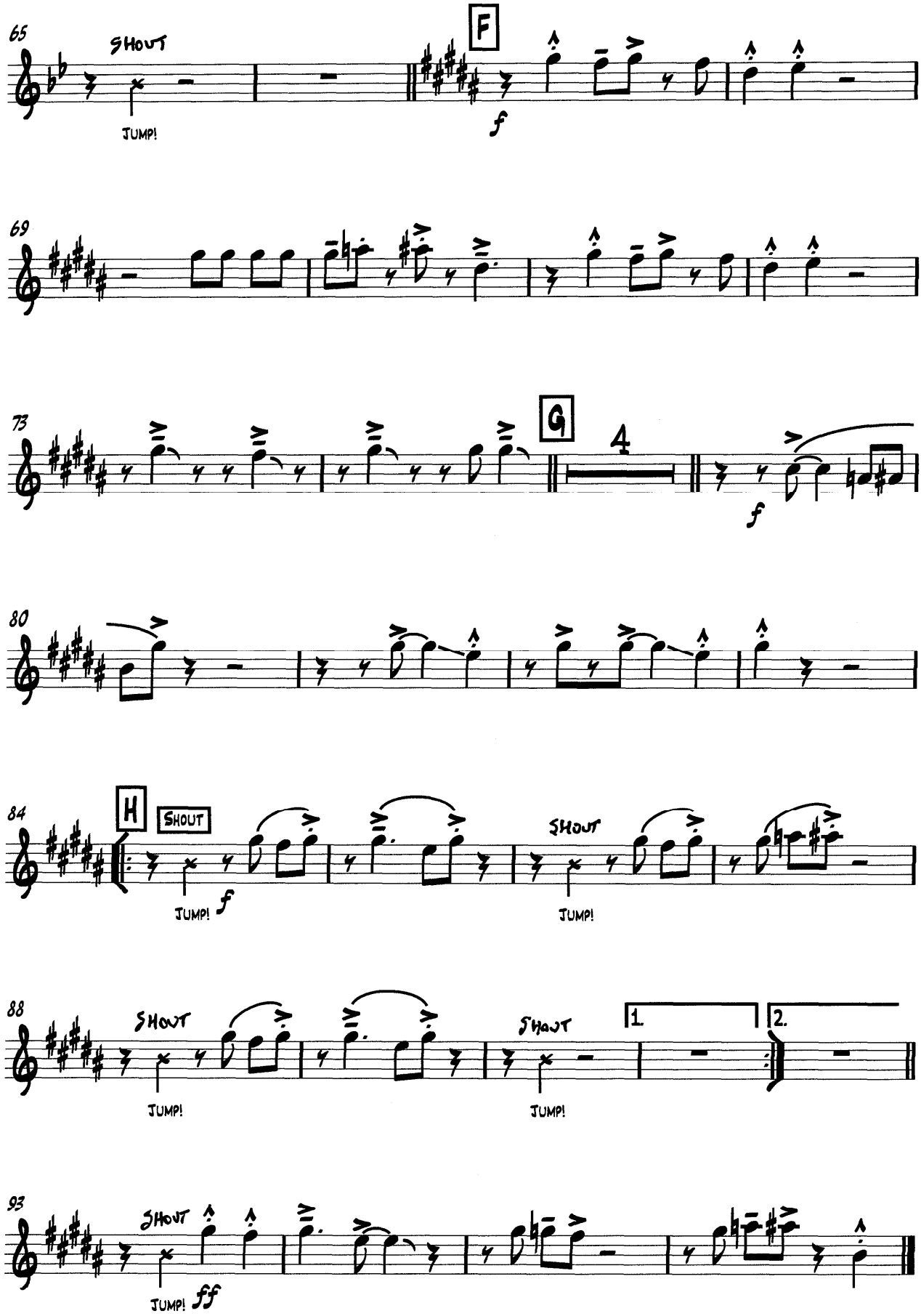
65
SHOUT
JUMP!
F
f
69
73
G
4
f
80
84
H
SHOUT
JUMP!
f
SHOUT
JUMP!
88
SHOUT
JUMP!
SHOUT
JUMP!
1.
2.
93
SHOUT
JUMP!
fff

TRUMPET 3

JUMP

(AS PERFORMED BY PAUL ANKA)

MICHAEL ANTHONY, DAVID LEE ROTH,
ALEX VAN HALEN, EDDIE VAN HALEN

♩ = c.120

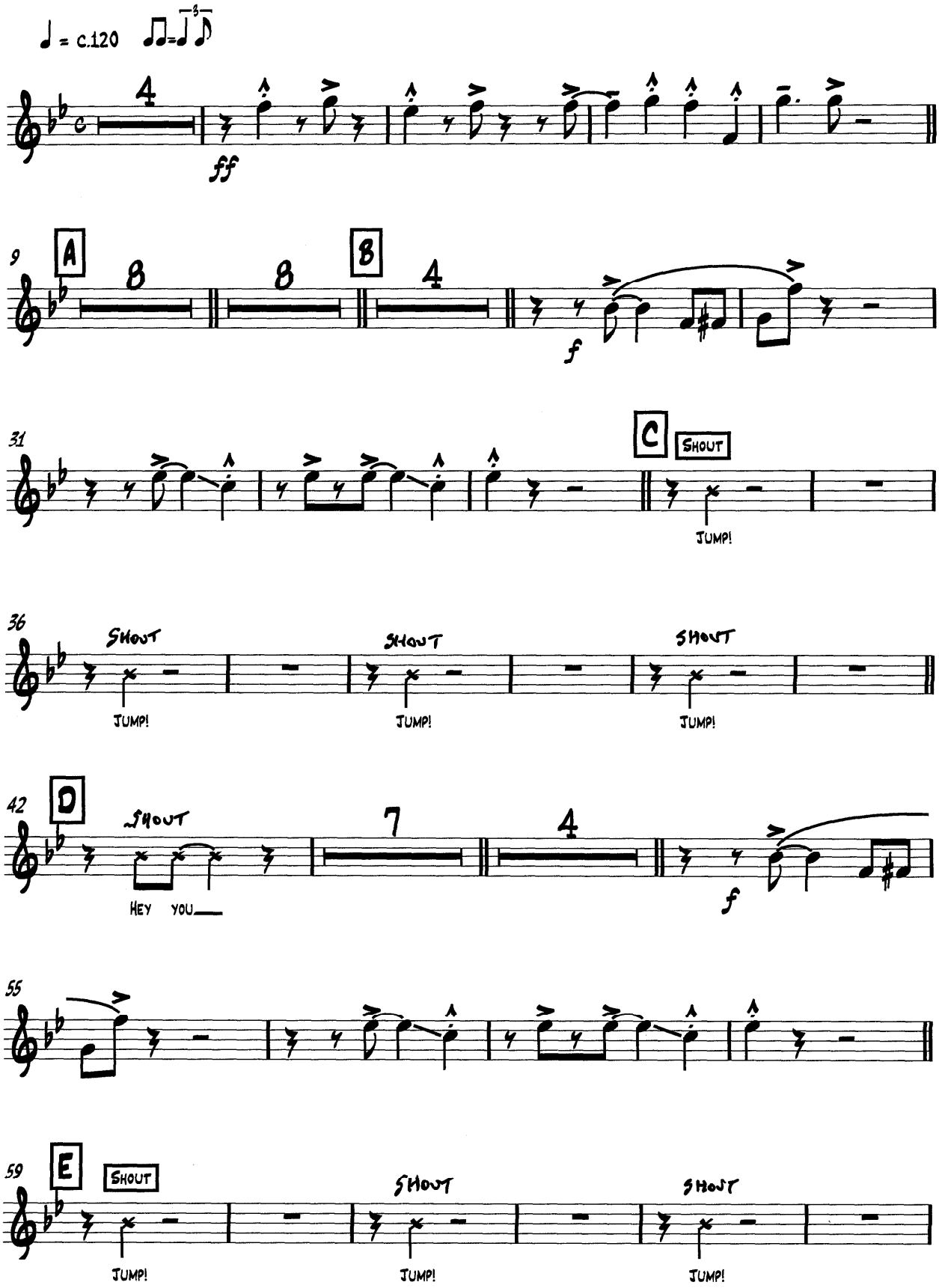

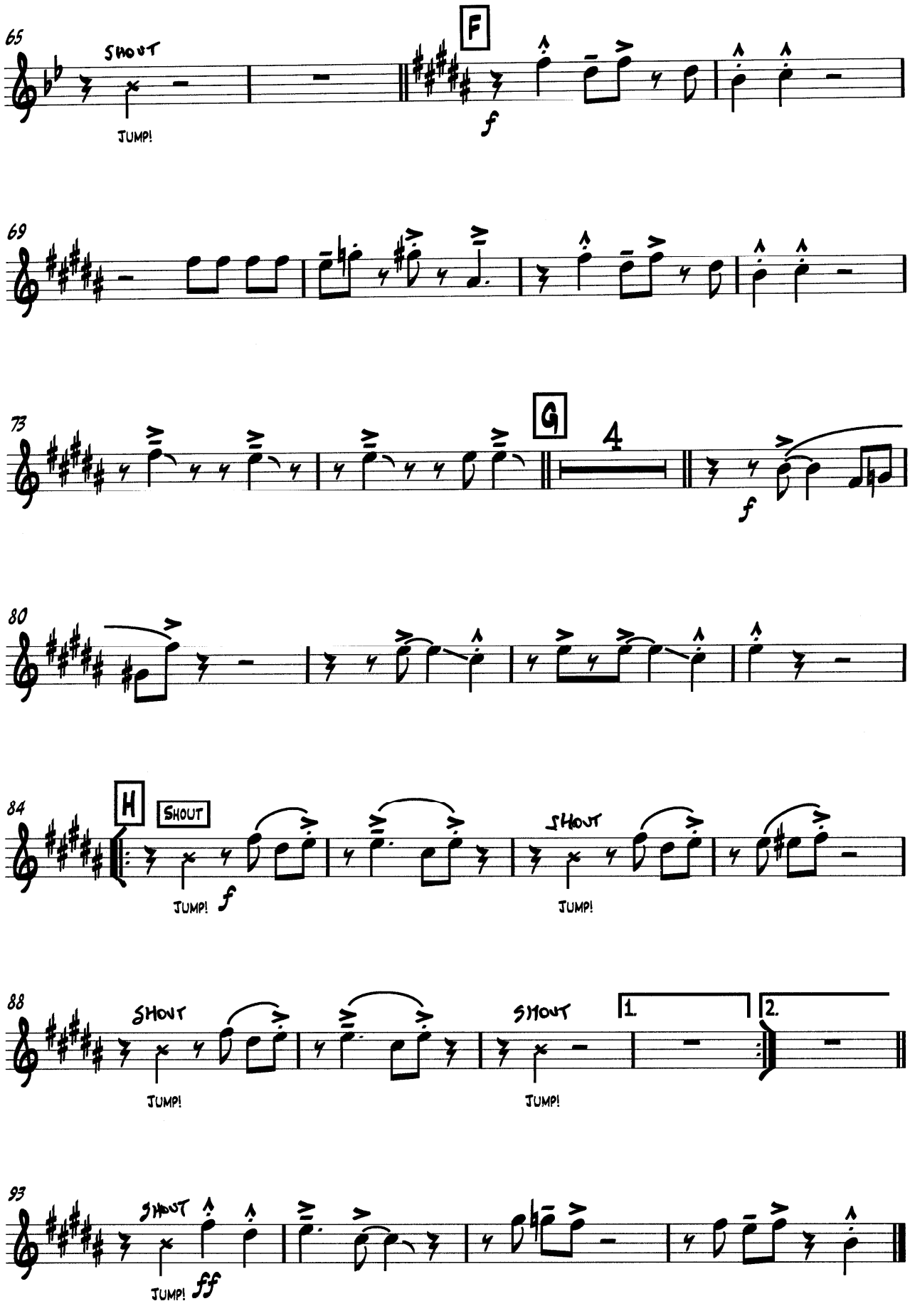
65
SHOUT
JUMP!
F
f
69
73
G
4
f
80
84
H
SHOUT
JUMP!
f
SHOUT
JUMP!
88
SHOUT
JUMP!
SHOUT
JUMP!
1.
2.
93
SHOUT
JUMP!
ff

TRUMPET 4

JUMP

(AS PERFORMED BY PAUL ANKA)

MICHAEL ANTHONY, DAVID LEE ROTH,
ALEX VAN HALEN, EDDIE VAN HALEN

♩ = c.120

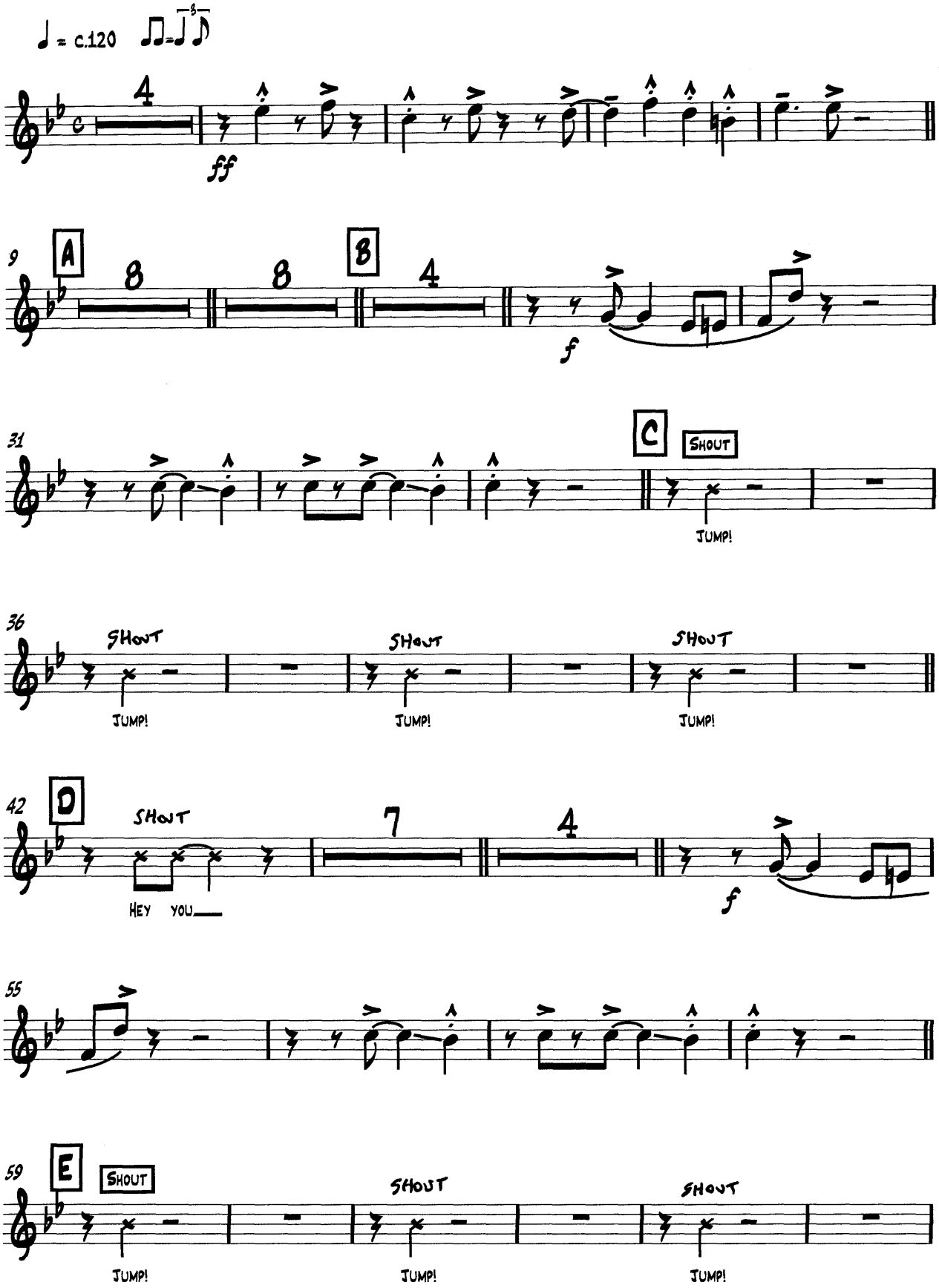

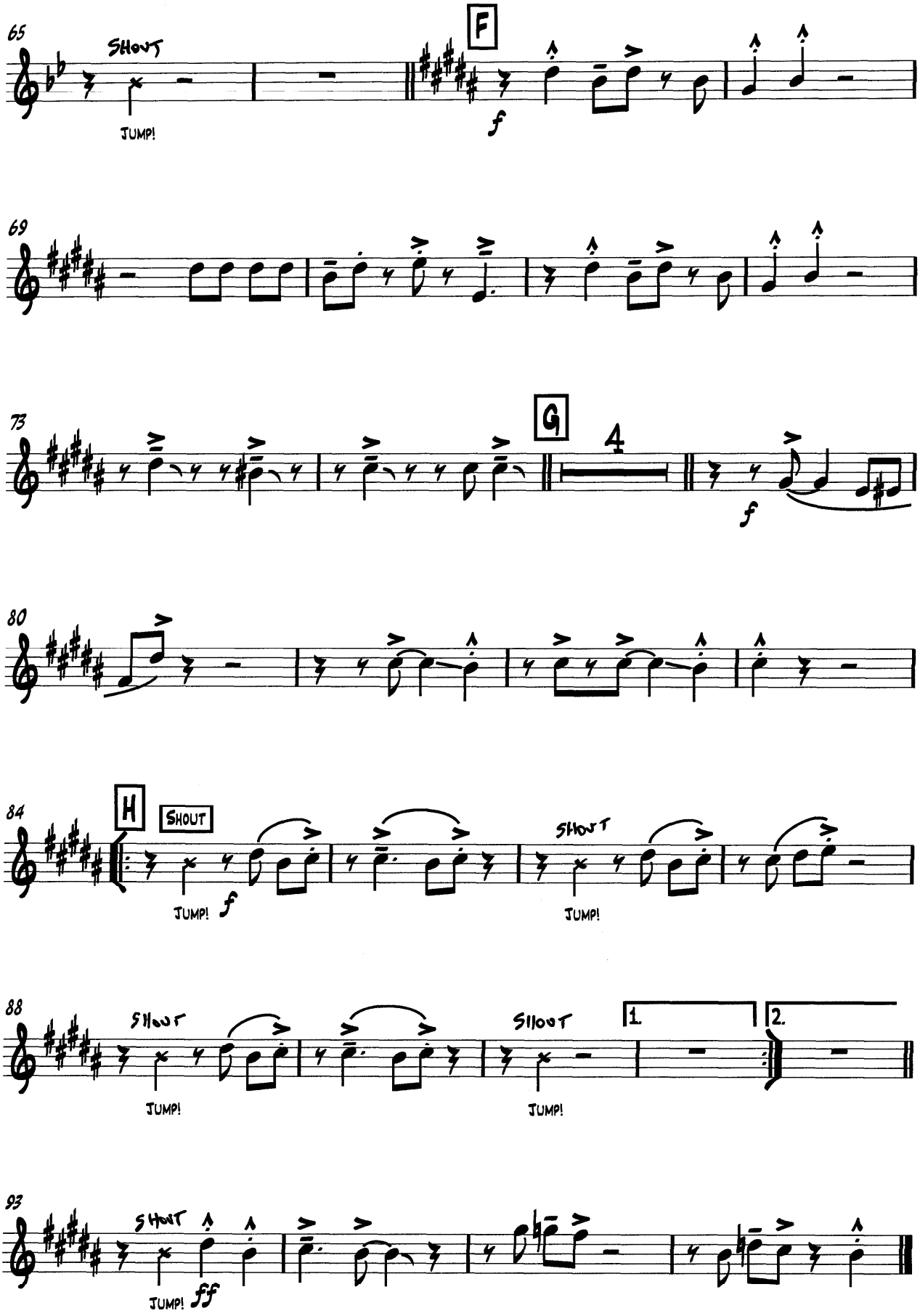
65
SHOUT
JUMP!
F
f
69
73
G
4
f
80
84
H
SHOUT
JUMP!
f
SHOUT
JUMP!
88
SHOUT
JUMP!
SHOUT
JUMP!
1.
2.
93
SHOUT
JUMP!
fff

TROMBONE 1

JUMP

(AS PERFORMED BY PAUL ANKA)

MICHAEL ANTHONY, DAVID LEE ROTH,
ALEX VAN HALEN, EDDIE VAN HALEN

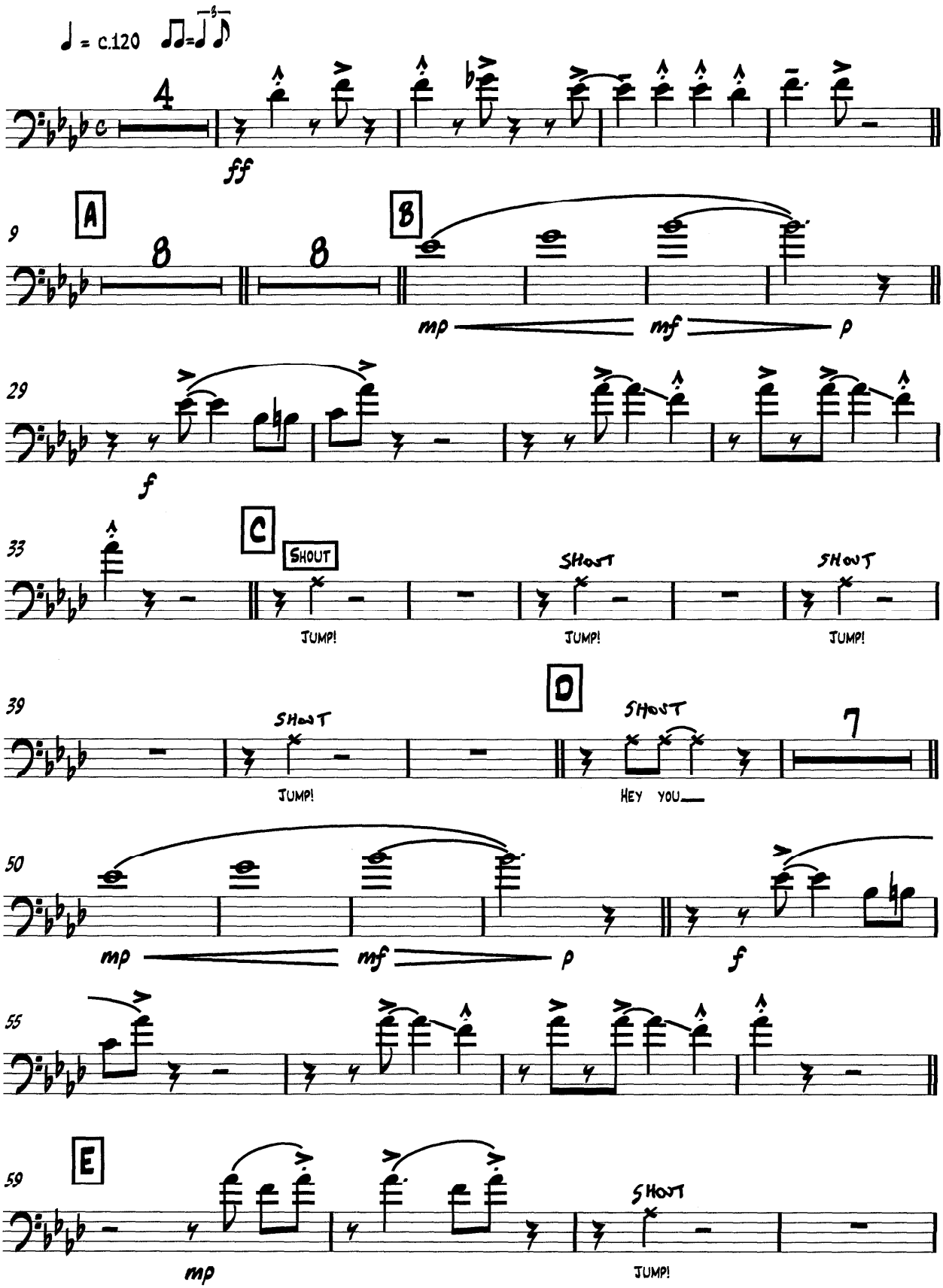

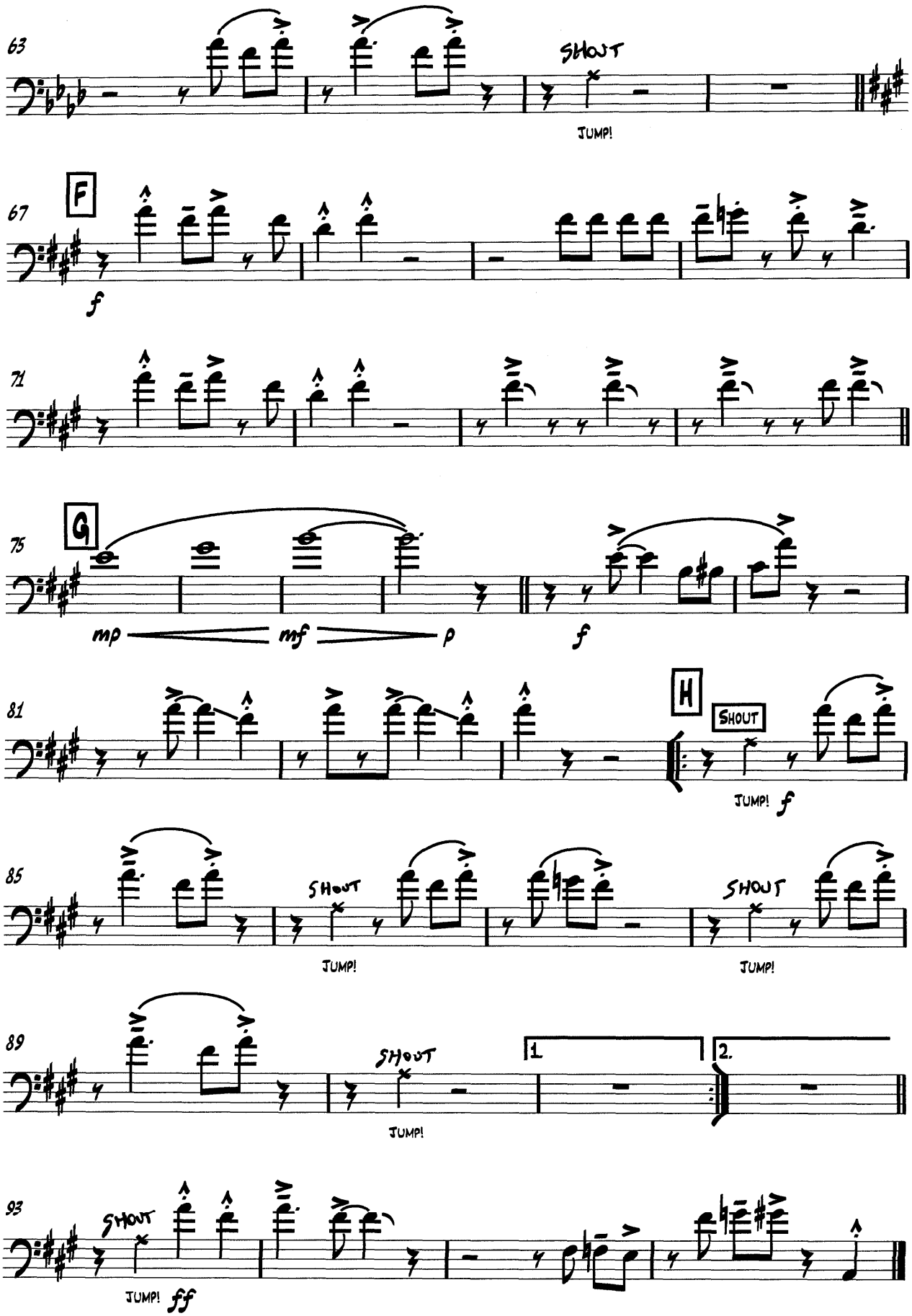
63
SHOUT
JUMP!
67
F
f
71
75
G
mp
mf
p
f
81
H
SHOUT
JUMP!
f
85
SHOUT
JUMP!
SHOUT
JUMP!
89
SHOUT
JUMP!
1.
2.
93
SHOUT
JUMP!
fff

TROMBONE 2

JUMP

(AS PERFORMED BY PAUL ANKA)

MICHAEL ANTHONY, DAVID LEE ROTH,
ALEX VAN HALEN, EDDIE VAN HALEN

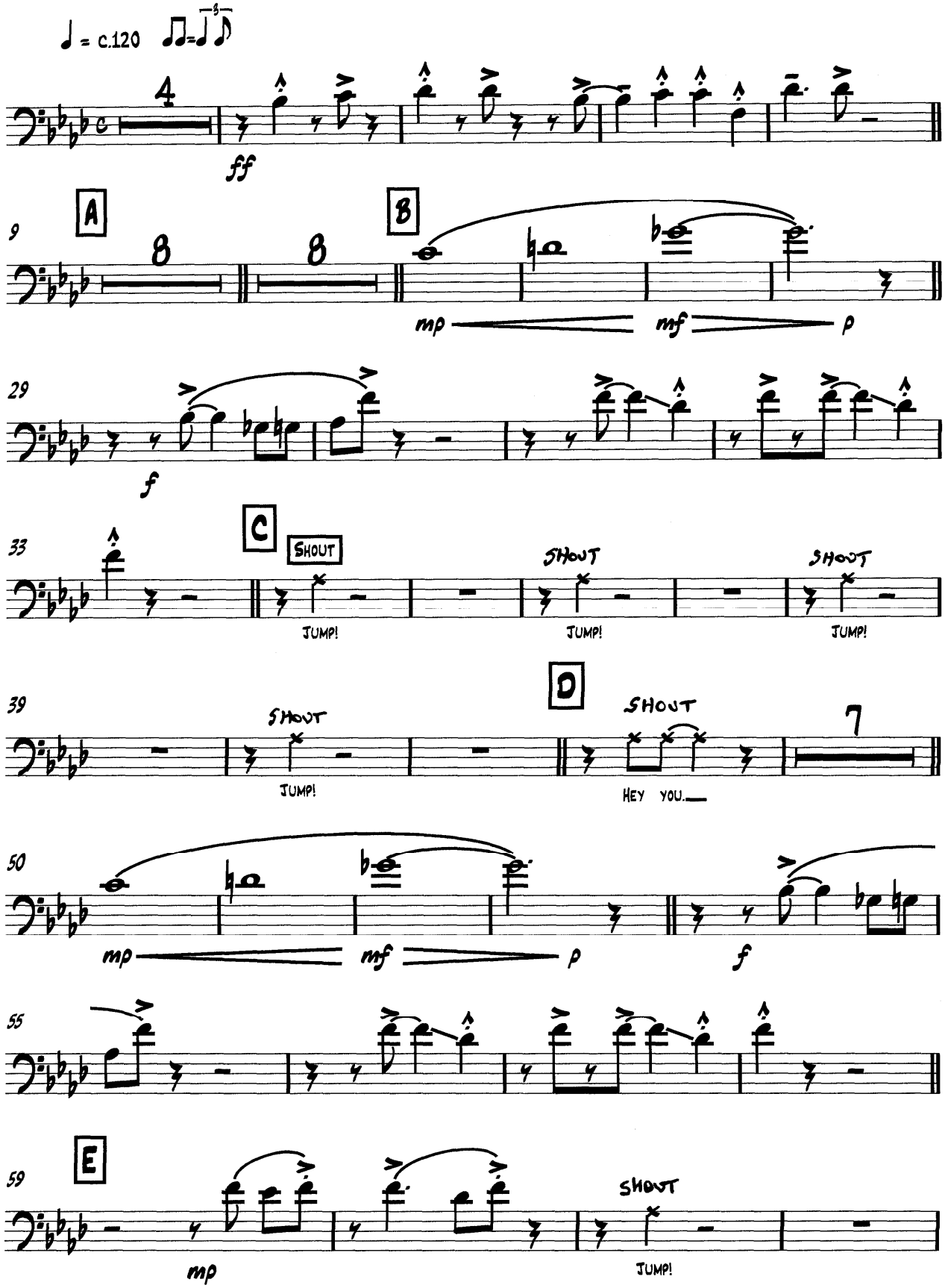

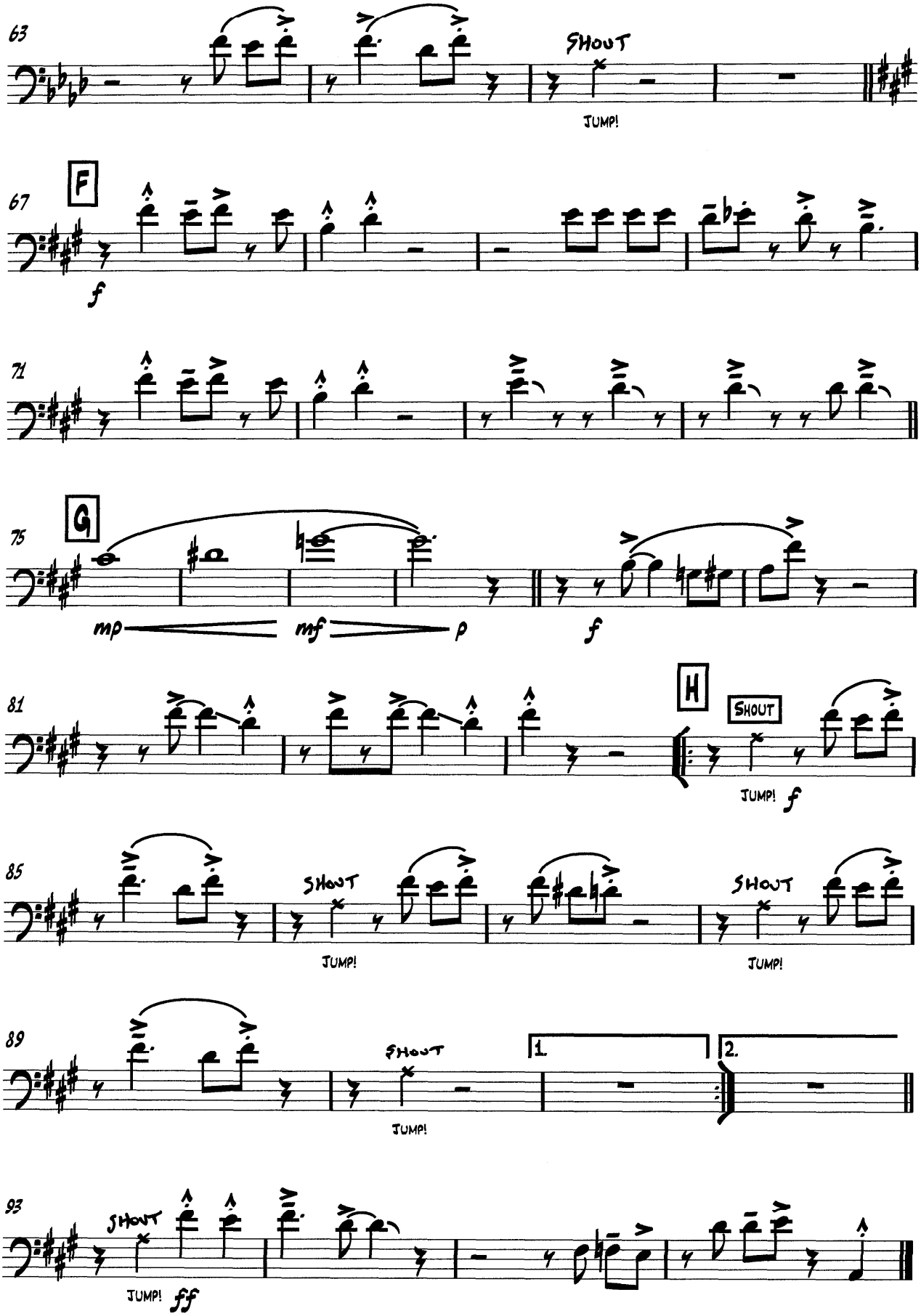
63
SHOUT
JUMP!
67
F
f
71
75
G
mp
mf
p
f
81
H
SHOUT
JUMP!
f
85
SHOUT
JUMP!
SHOUT
JUMP!
89
SHOUT
JUMP!
1.
2.
93
SHOUT
JUMP!
fff

TROMBONE 3

JUMP

(AS PERFORMED BY PAUL ANKA)

MICHAEL ANTHONY, DAVID LEE ROTH,
ALEX VAN HALEN, EDDIE VAN HALEN

♩ = c.120 ♫=♩♪

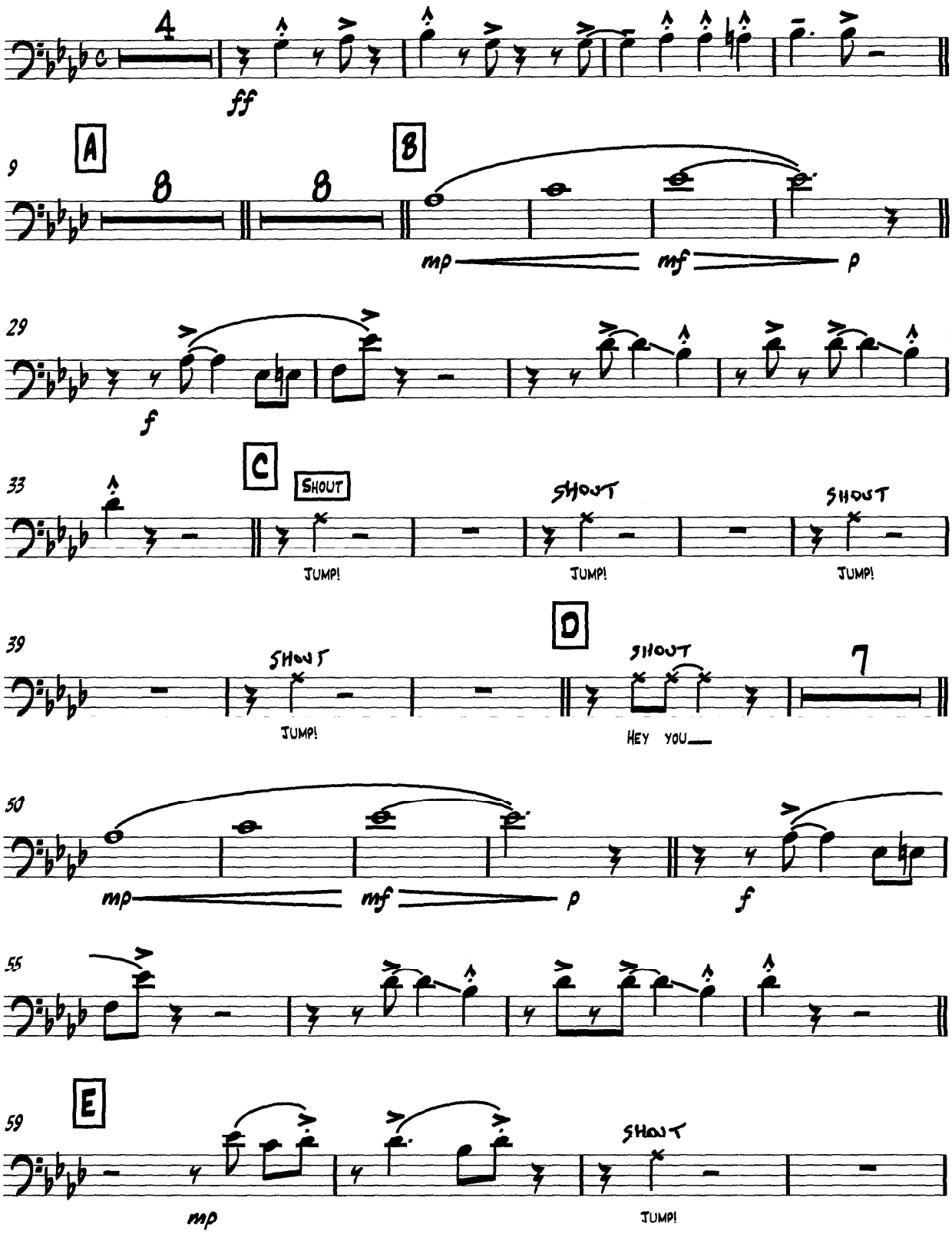

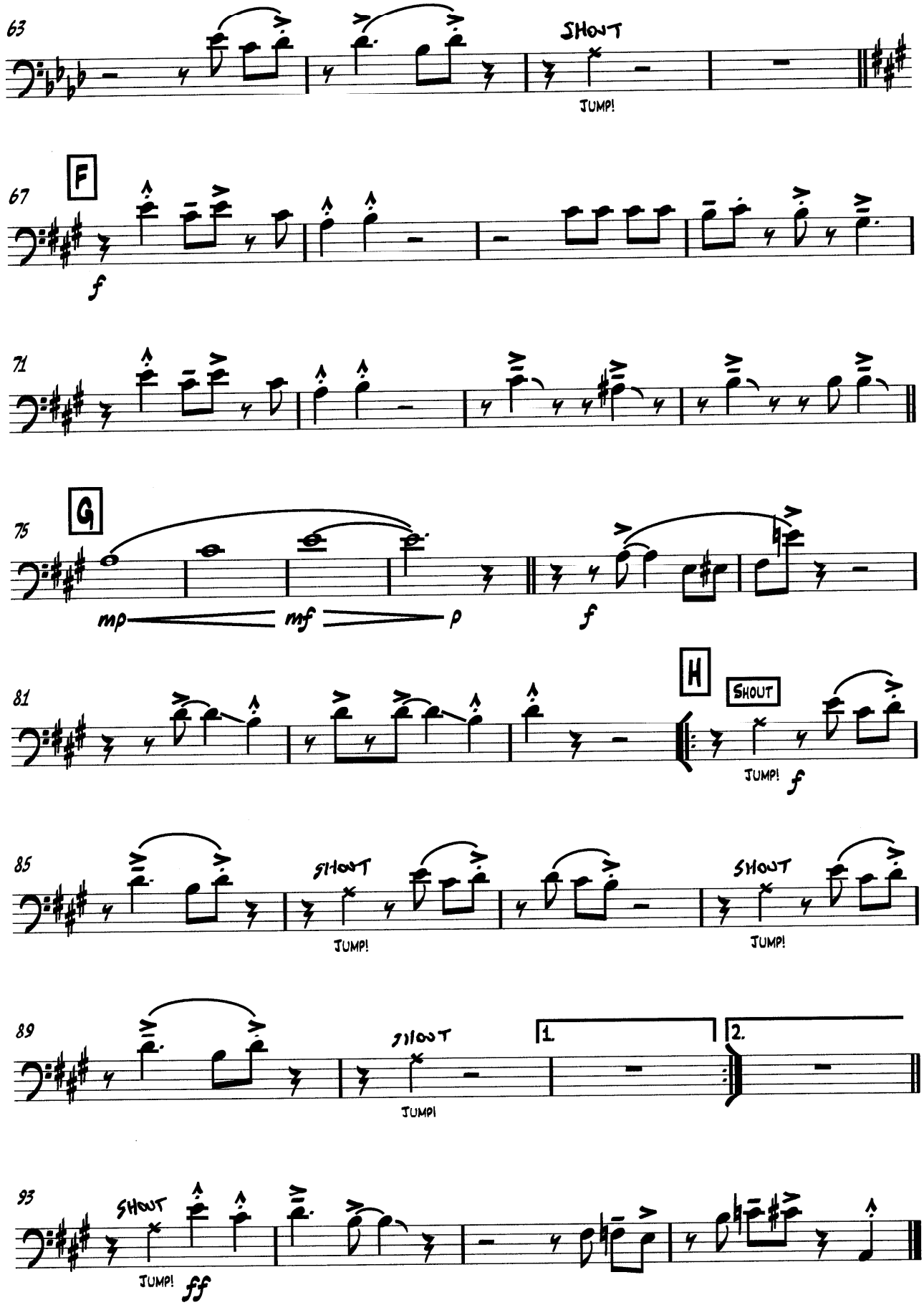
63
SHOUT
JUMP!
67
F
f
71
75
G
mp
mf
p
f
81
H
SHOUT
JUMP!
f
85
SHOUT
JUMP!
SHOUT
JUMP!
89
SHOUT
JUMP!
1.
2.
93
SHOUT
JUMP!
ff

Bass Trombone

JUMP

(As performed by Paul Anka)

Michael Anthony, David Lee Roth,
Alex Van Halen, Eddie Van Halen

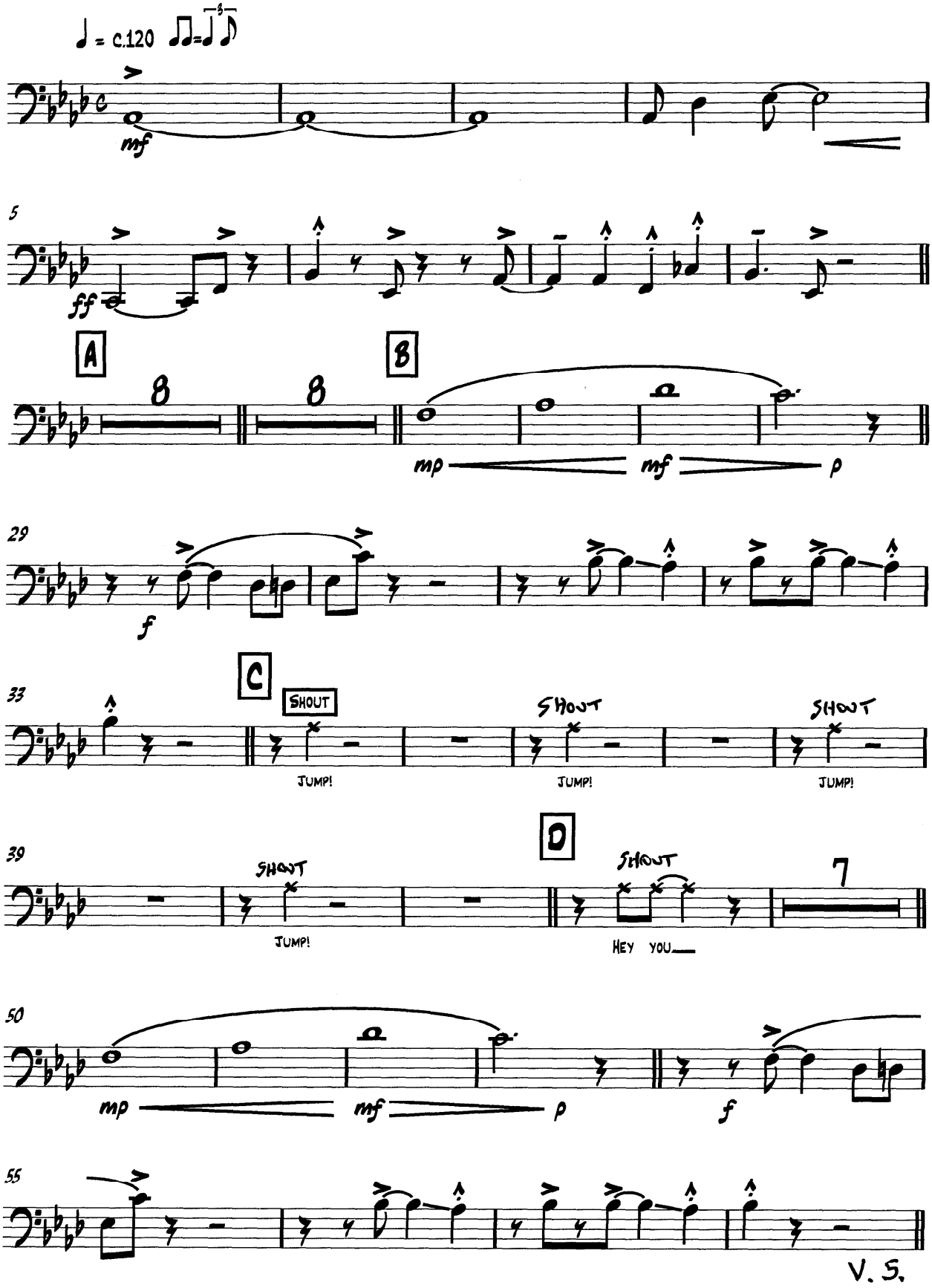

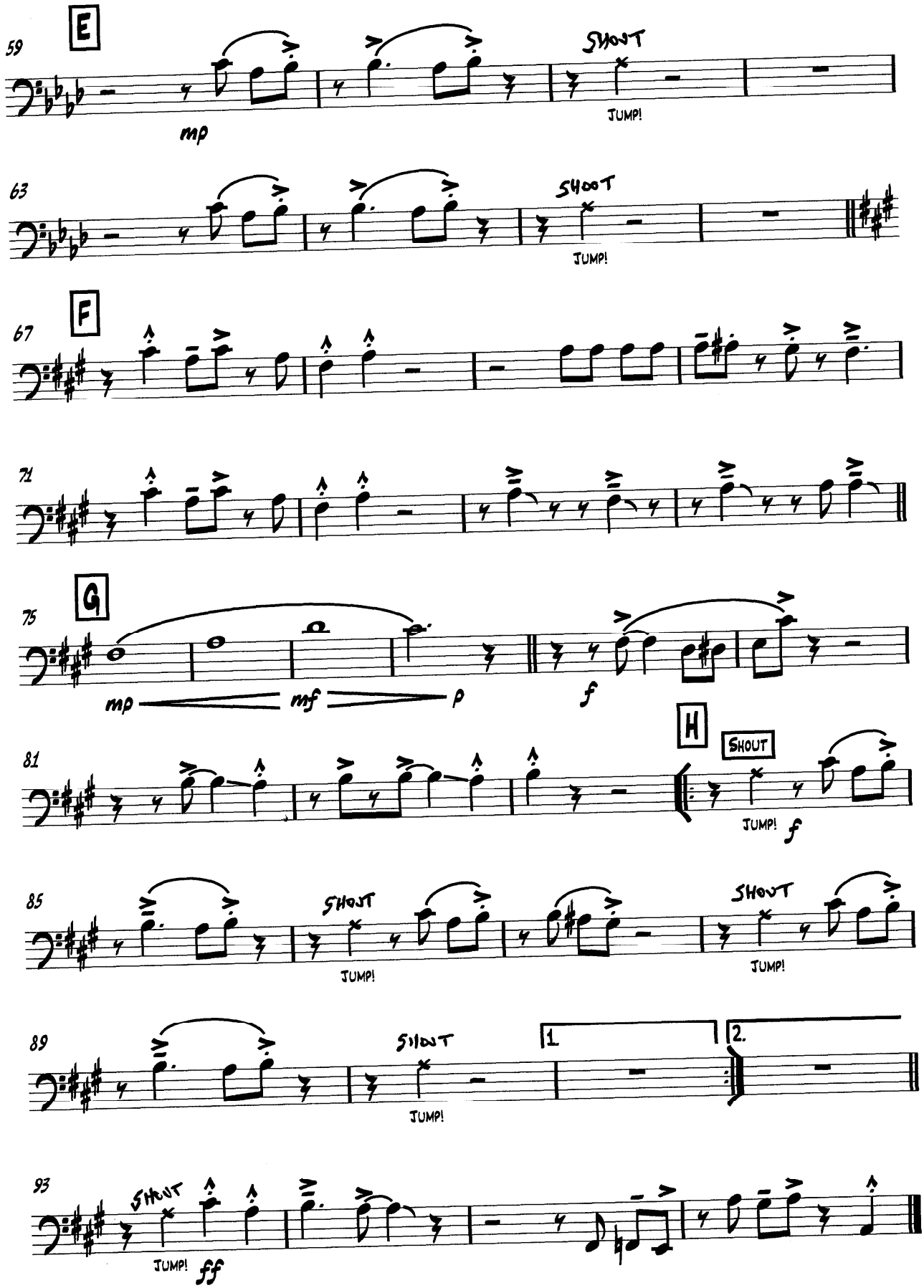
59
E
mp
SHOUT
JUMP!
63
SHOUT
JUMP!
67
F
71
75
G
mp
mf
p
f
81
H
SHOUT
JUMP!
f
85
SHOUT
JUMP!
SHOUT
JUMP!
89
SHOUT
JUMP!
1.
2.
93
SHOUT
JUMP!
ff

Piano

JUMP

(As performed by Paul Anka)

Michael Anthony, David Lee Roth,
Alex Van Halen, Eddie Van Halen

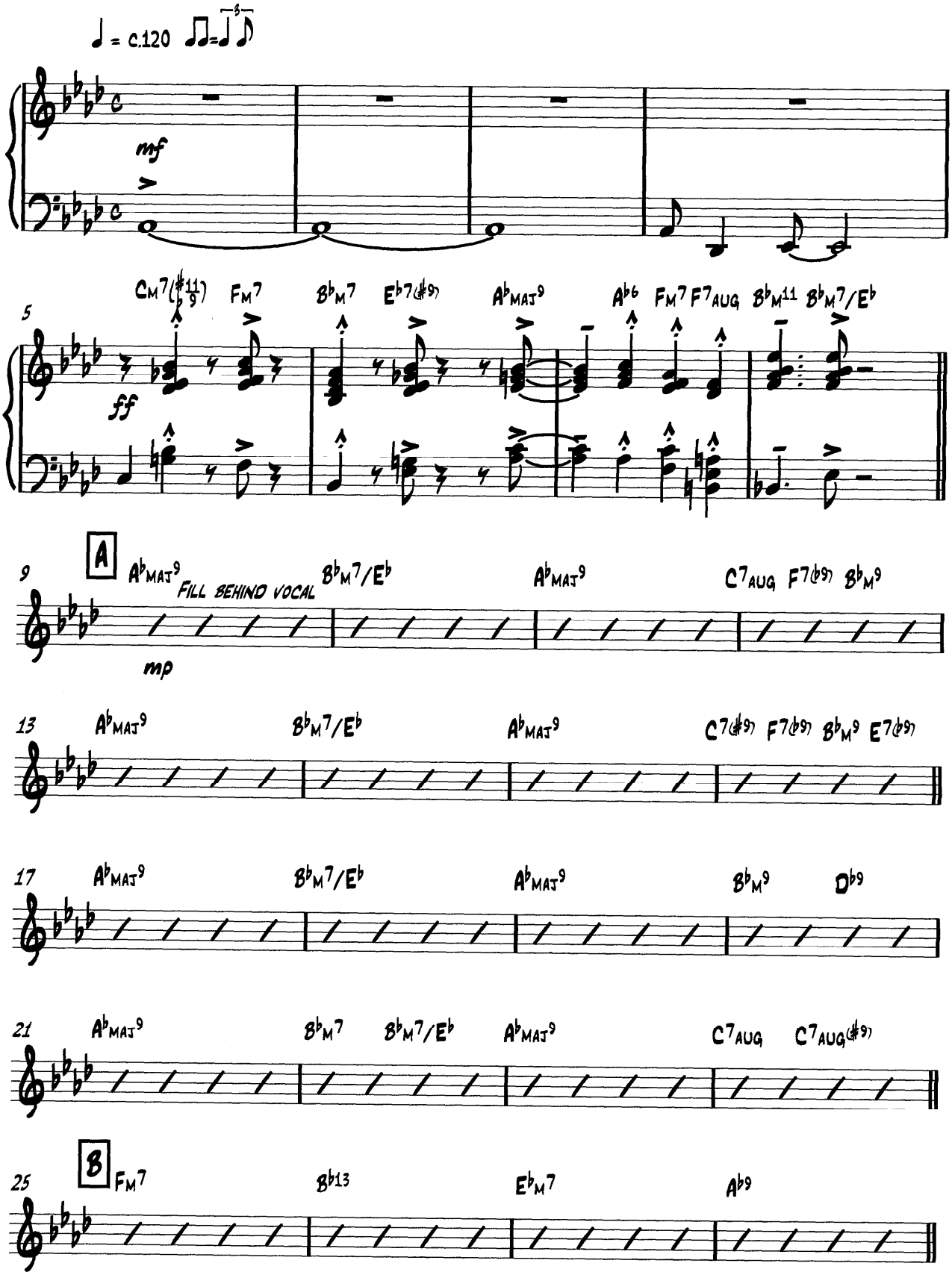

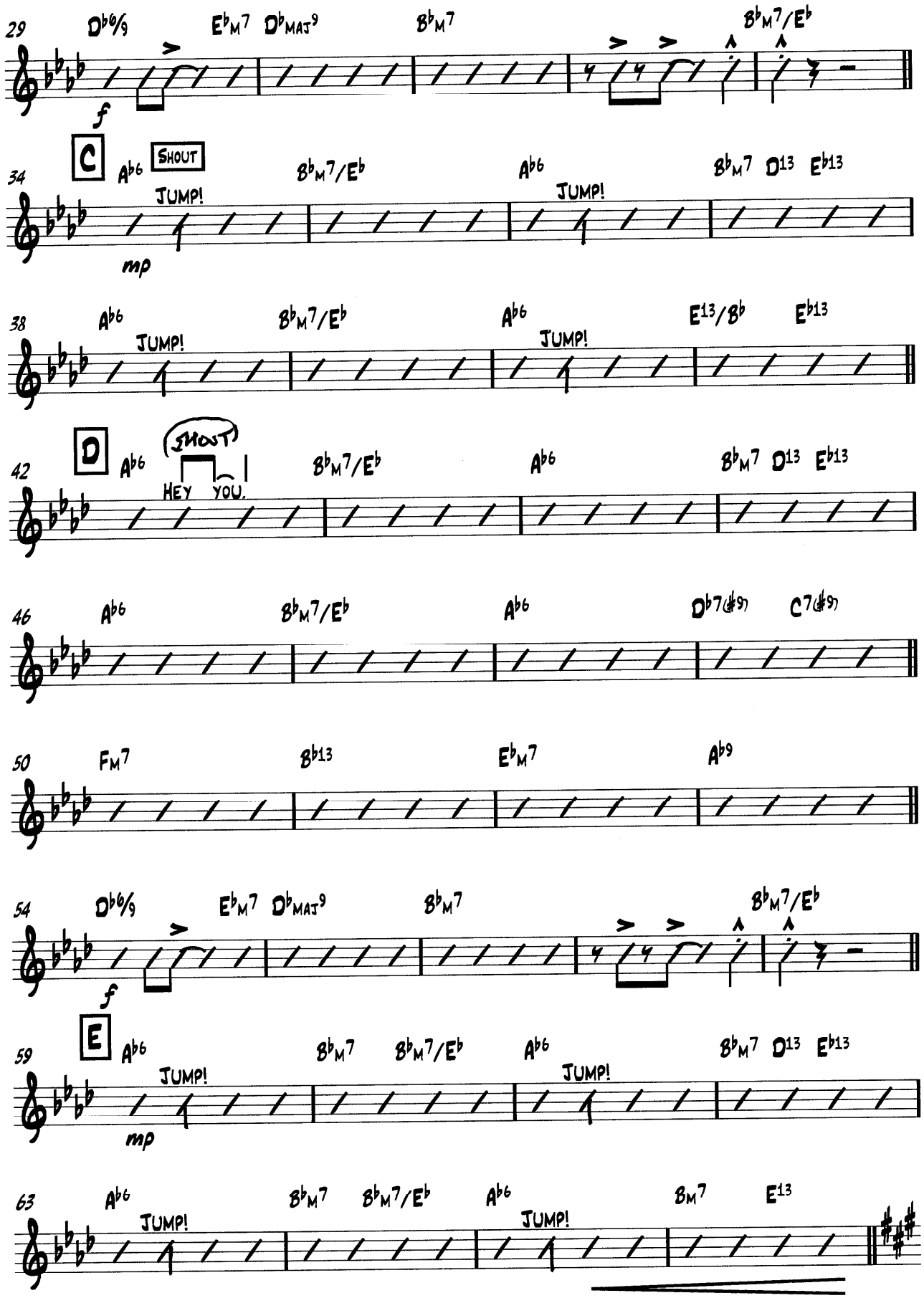
29
Db6/9
Eb M7
Db MAJ9
Bb M7
Bb M7/Eb
f
C
34
Ab6
SHOUT
JUMP!
Bb M7/Eb
Ab6
JUMP!
Bb M7
D13
Eb13
mp
38
Ab6
JUMP!
Bb M7/Eb
Ab6
JUMP!
E13/Bb
Eb13
D
42
Ab6
SHOUT
HEY
YOU.
Bb M7/Eb
Ab6
Bb M7
D13
Eb13
46
Ab6
Bb M7/Eb
Ab6
Db7(#9)
C7(#9)
50
Fm7
Bb13
Eb M7
Ab9
54
Db6/9
Eb M7
Db MAJ9
Bb M7
Bb M7/Eb
f
E
59
Ab6
JUMP!
Bb M7
Bb M7/Eb
Ab6
JUMP!
Bb M7
D13
Eb13
mp
63
Ab6
JUMP!
Bb M7
Bb M7/Eb
Ab6
JUMP!
Bm7
E13

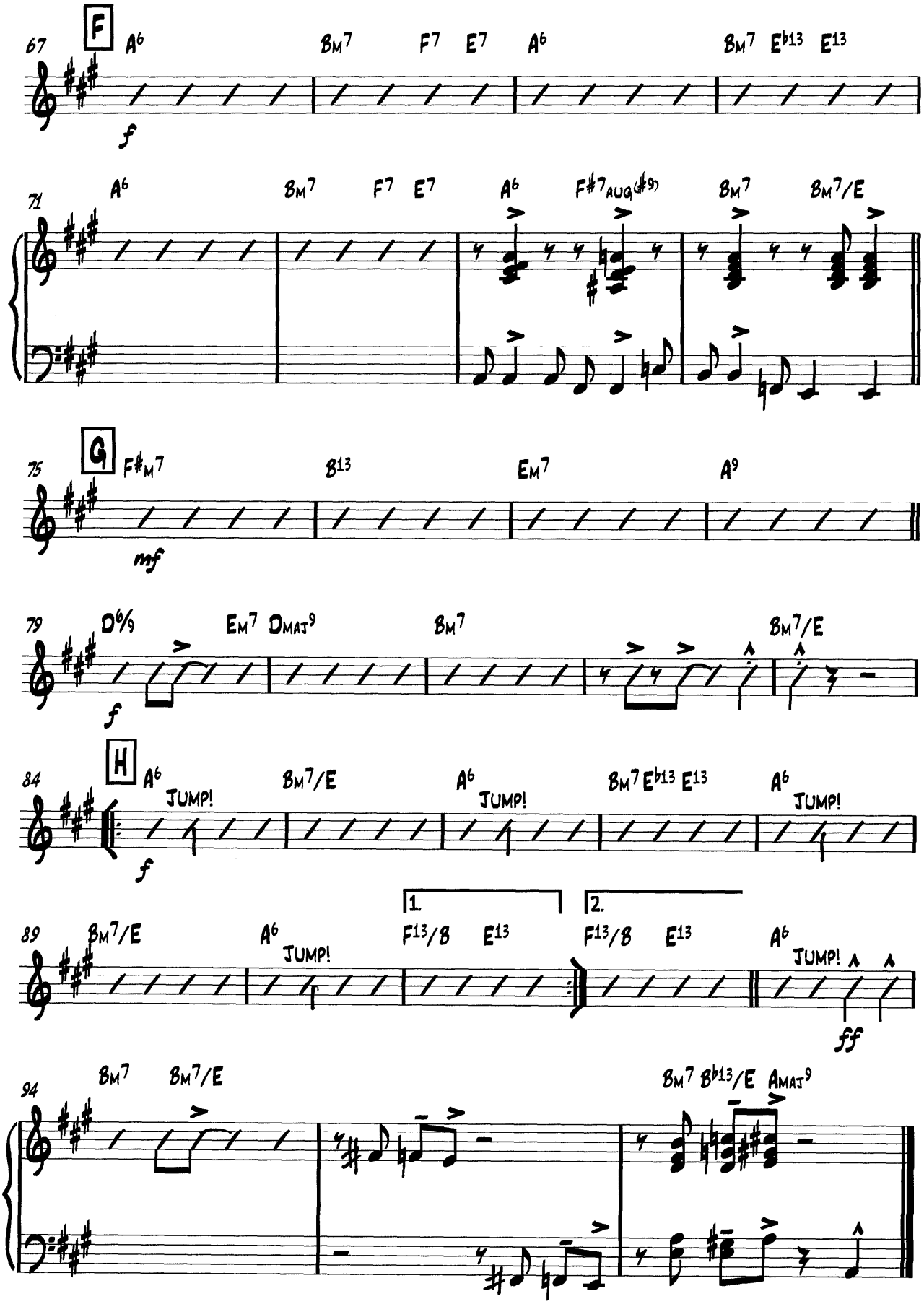
67
F
A6
BM7
F7
E7
A6
BM7
Eb13
E13
f
71
A6
BM7
F7
E7
A6
F#7AUG(#9)
BM7
BM7/E
75
G
F#M7
B13
EM7
A9
mf
79
D6/9
EM7
DMAJ9
BM7
BM7/E
f
84
H
A6
JUMP!
BM7/E
A6
JUMP!
BM7
Eb13
E13
A6
JUMP!
f
89
BM7/E
A6
JUMP!
1.
F13/8
E13
2.
F13/8
E13
A6
JUMP!
ff
94
BM7
BM7/E
BM7
Bb13/E
AMAJ9

BASS

JUMP

(AS PERFORMED BY PAUL ANKA)

MICHAEL ANTHONY, DAVID LEE ROTH,
ALEX VAN HALEN, EDDIE VAN HALEN

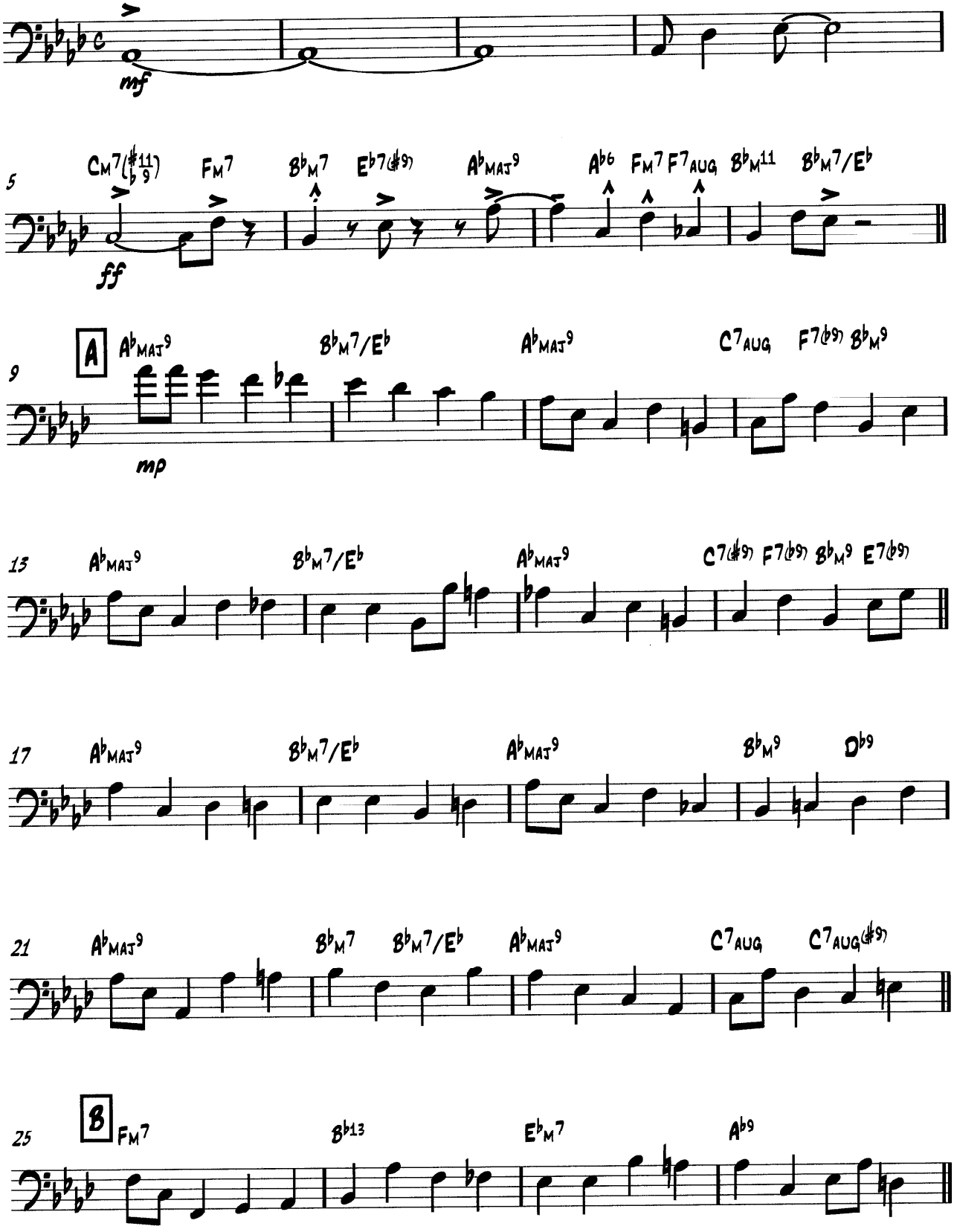

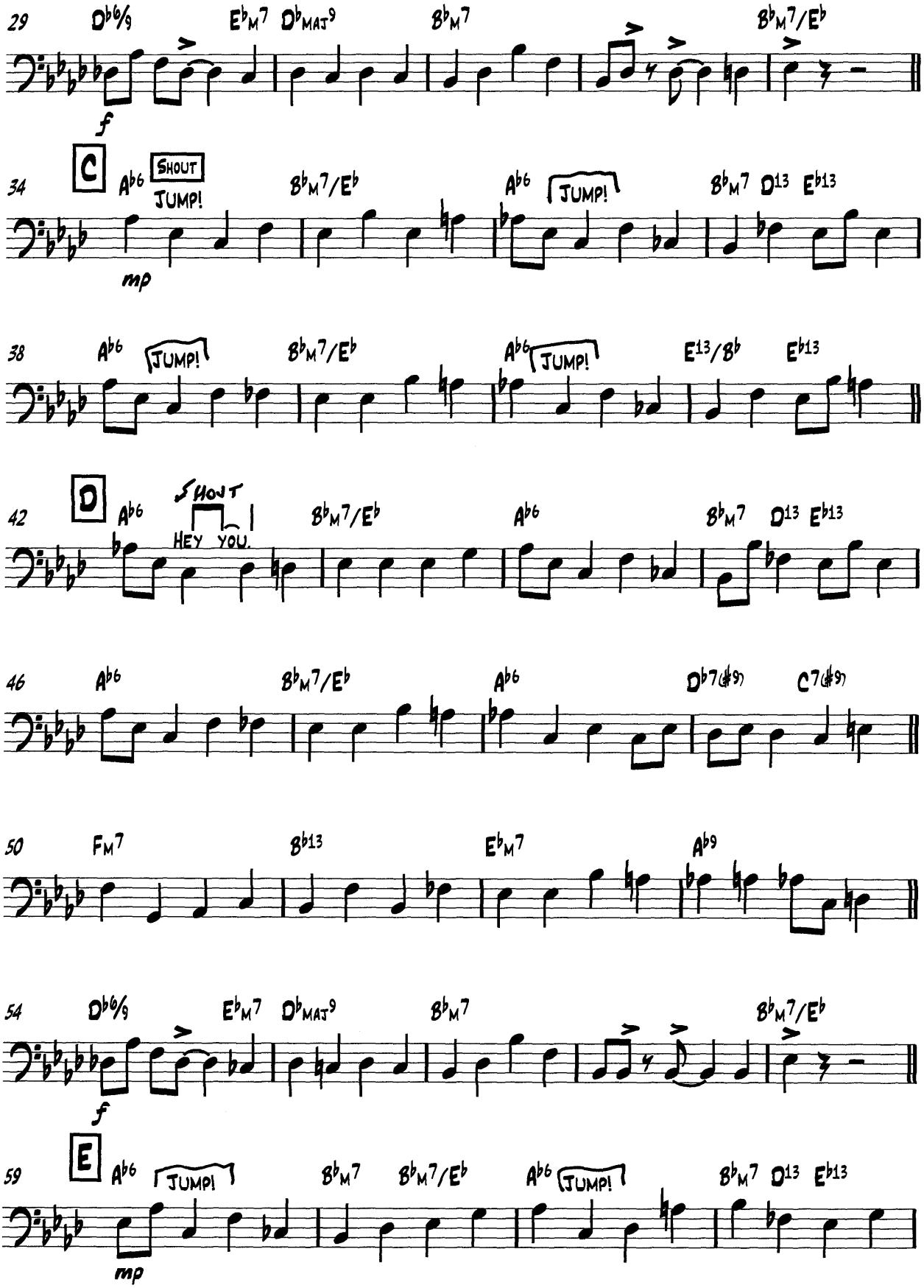
29
Db6/9
Eb M7
Db MAJ9
Bb M7
Bb M7/Eb
f
C
34
Ab6
SHOUT
JUMP!
Bb M7/Eb
Ab6
JUMP!
Bb M7
D13
Eb13
mp
38
Ab6
JUMP!
Bb M7/Eb
Ab6
JUMP!
E13/Bb
Eb13
D
42
Ab6
SHOUT
HEY
YOU.
Bb M7/Eb
Ab6
Bb M7
D13
Eb13
46
Ab6
Bb M7/Eb
Ab6
Db7(#9)
C7(#9)
50
Fm7
Bb13
Eb M7
Ab9
54
Db6/9
Eb M7
Db MAJ9
Bb M7
Bb M7/Eb
f
E
59
Ab6
JUMP!
Bb M7
Bb M7/Eb
Ab6
JUMP!
Bb M7
D13
Eb13
mp

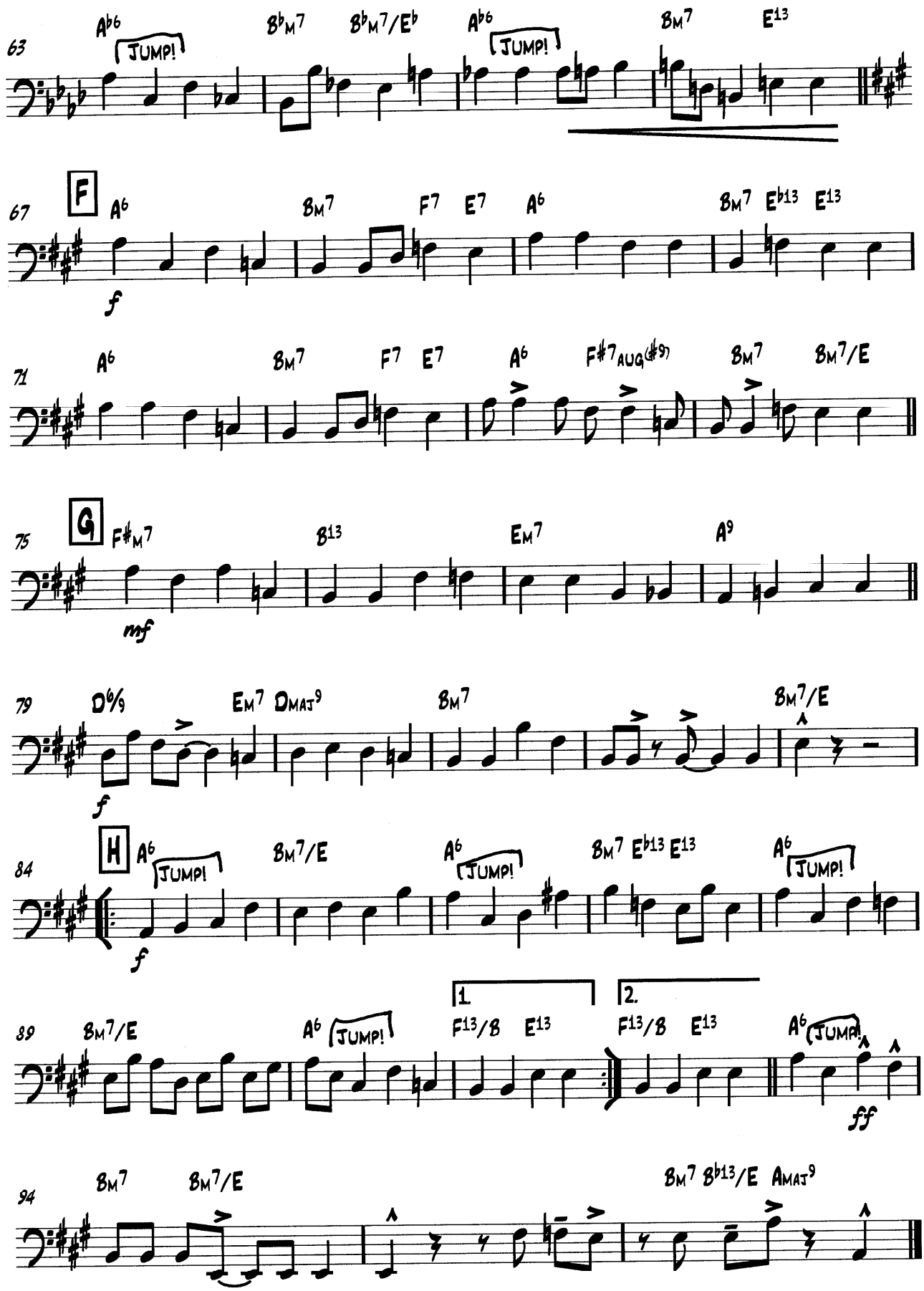
63
A♭6
JUMP!
B♭M7
B♭M7/E♭
A♭6
JUMP!
BM7
E13
67
F
A6
BM7
F7
E7
A6
BM7
E♭13
E13
f
71
A6
BM7
F7
E7
A6
F#7AUG(#9)
BM7
BM7/E
75
G
F#M7
B13
EM7
A9
mf
79
D6/9
EM7
DMAJ9
BM7
BM7/E
f
84
H
A6
JUMP!
BM7/E
A6
JUMP!
BM7
E♭13
E13
A6
JUMP!
f
89
BM7/E
A6
JUMP!
1.
F13/B
E13
2.
F13/B
E13
A6
JUMP!
ff
94
BM7
BM7/E
BM7
B♭13/E
AMAJ9

DRUMS

JUMP

(AS PERFORMED BY PAUL ANKA)

MICHAEL ANTHONY, DAVID LEE ROTH,
ALEX VAN HALEN, EDDIE VAN HALEN

♩ = c.120 ♫=♩♪

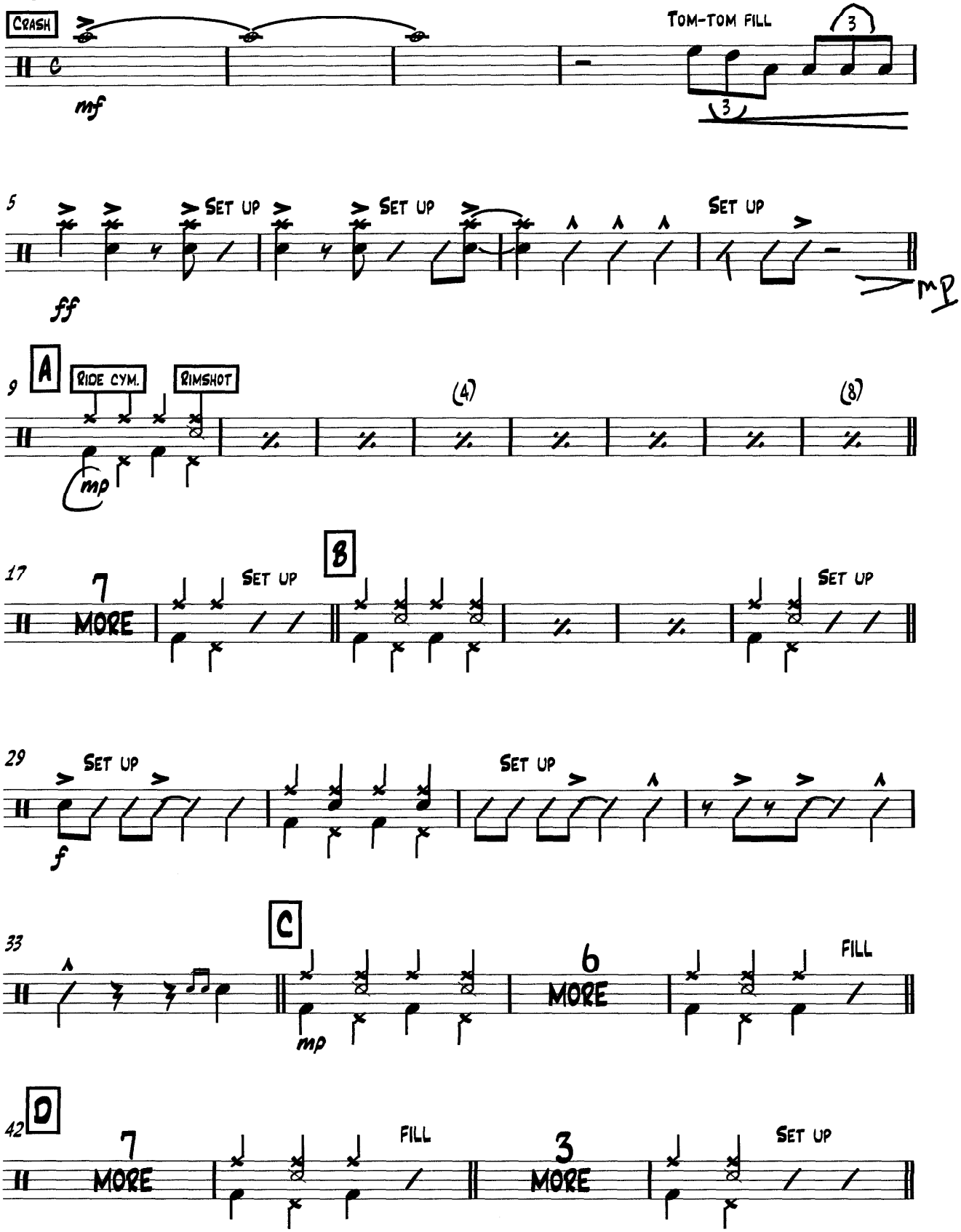

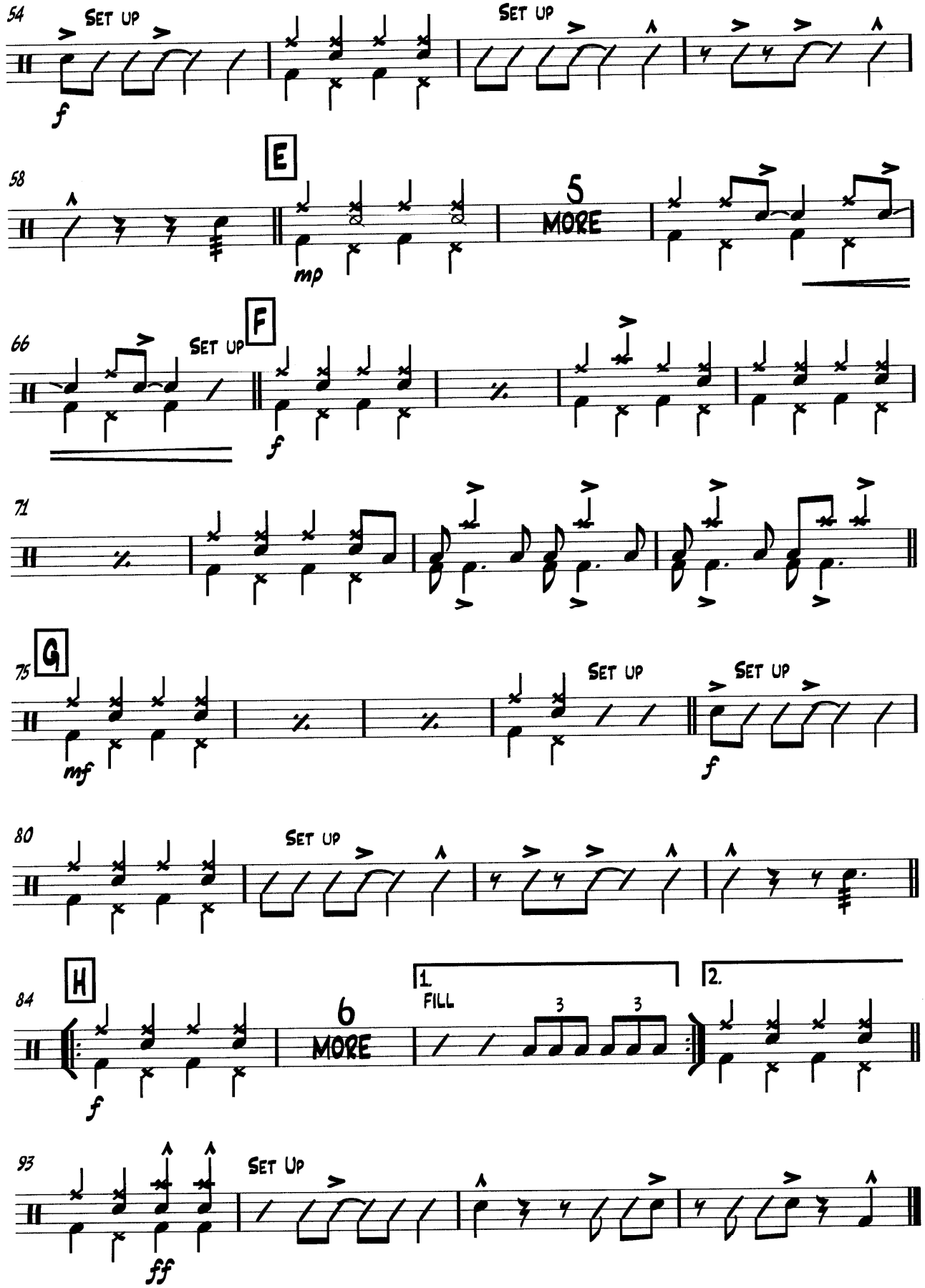
54
SET UP
f
SET UP
E
58
5
MORE
mp
66
SET UP
F
f
71
G
75
mf
SET UP
SET UP
f
80
SET UP
H
84
6
MORE
1.
FILL
3
3
2.
f
93
SET Up
ff